

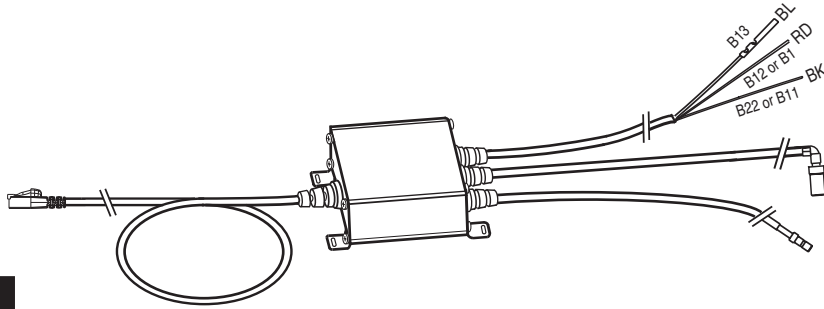

FM iPod Adapter

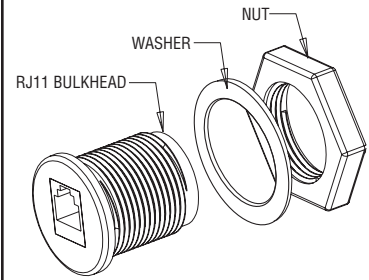

A



B



C

4X

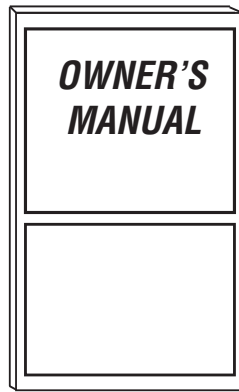

D

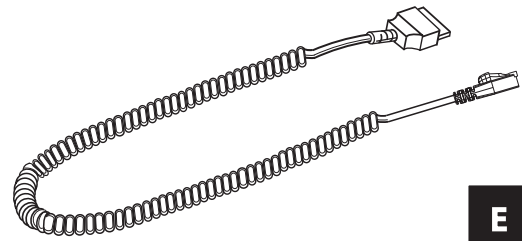

E

INSULATION FOAM PAD



F

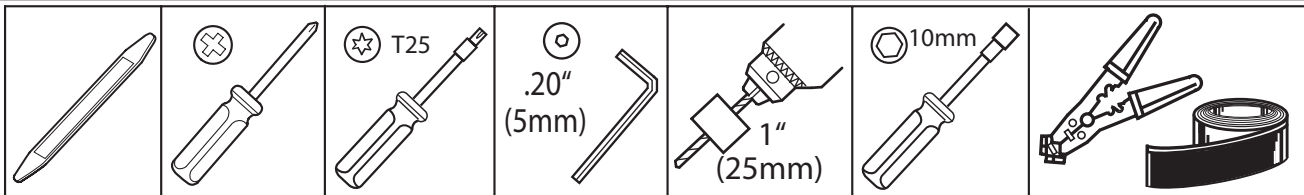

CHRYSLER

ASPEN.....	4,5
MINIVAN 2007.....	6,7
PACIFICA.....	8,9
PT CRUISER.....	10,11

DODGE

CALIBER.....	12,13
DAKOTA.....	14,15
DURANGO.....	16,17
MINIVAN 2007.....	6,7
RAM (2005 & earlier).....	18,19
RAM (2007).....	20,21,22
300/MAGNUM/CHARGER.....	23,24

JEEP

COMMANDER XH/XK.....	25,26,27
COMPASS/PATRIOT.....	28,29,30
GRAND CHEROKEE 2007WH.....	31,32
GRAND CHEROKEE 2007WK.....	33,34
LIBERTY.....	35,36
WRANGLER.....	37,38

ELECTRICAL CONNECTIONS

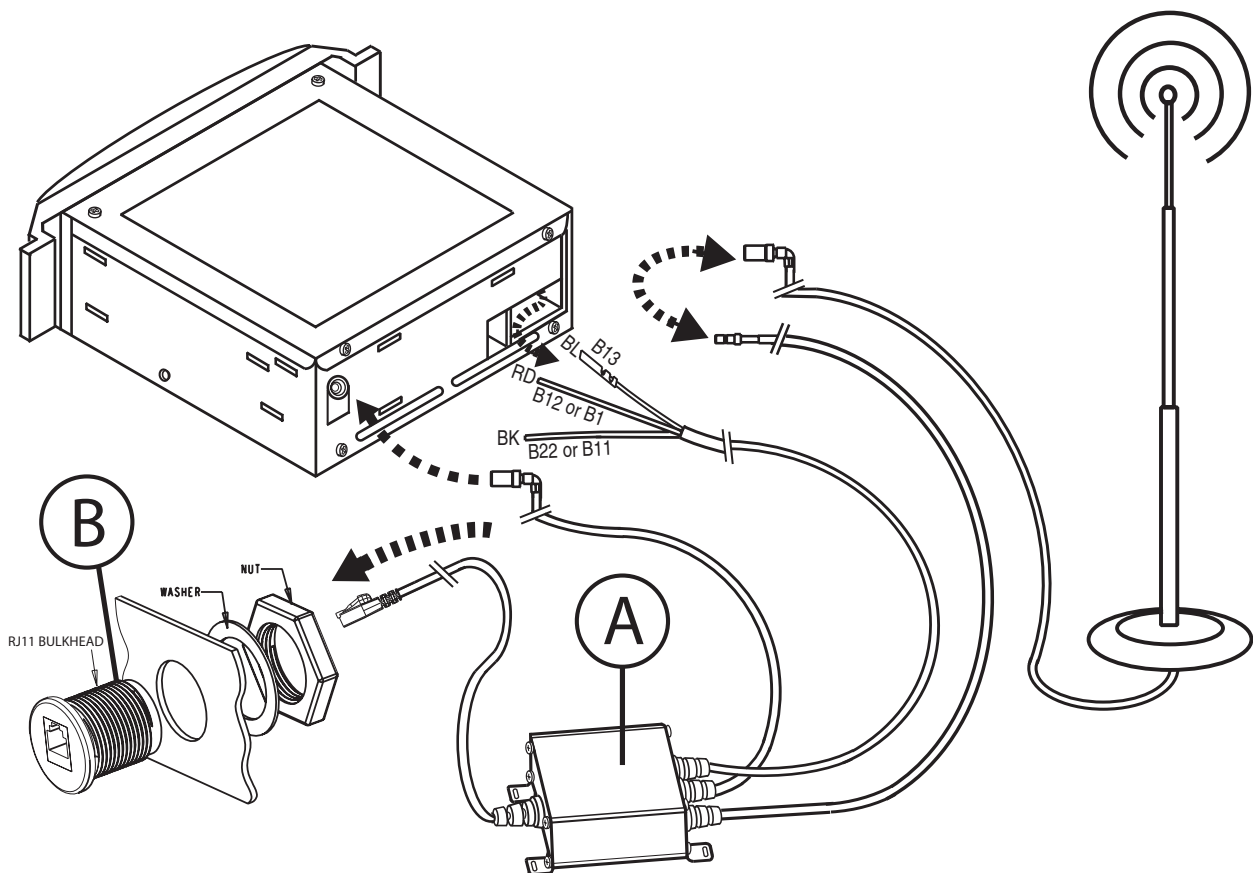

METHOD OF PREPARATION AND INSTALLATION

ELECTRICAL CONNECTIONS

1. Splice red wire from module to a wire from pin 1 or 12.
2. Splice black wire from module to a wire from pin 11 or 22.
3. If cavity 13 is open, unlock connector and insert blue wire from module with terminal.
4. If cavity 13 is occupied, center splice blue wire from module to the wire from pin 13.

MÉTHODE DE PRÉPARATION ET INSTALLATION CONNECTIONS ÉLECTRIQUES

1. Épissez ou assemblez le câble rouge depuis le module avec un câble du pin 1 au 12.
2. Épissez le câble noir depuis le module avec un câble du pin 11 au 22.
3. Si la cavité 13 est ouverte, déconnectez le connecteur et insérez le câble bleu du module avec la terminale.
4. Si la cavité 13 est occupée, centrez le câble bleu de l'épissure du module avec le câble du pin 13.

METODO DE PREPARACIÓN E INSTALACIÓN CONEXIONES ELECTRICAS

1. Empalmar el cable rojo del módulo con un cable del pin 1 al 12.
2. Empalmar el cable negro del módulo con un cable del pin 11 al 22.
3. Si la cavidad 13 esta abierta, desconecte el conector e inserte el cable azul del módulo con la terminal.
4. Si la cavidad 13 está ocupada, centrar el cable azul de empalme del módulo con el cable del pin 13.

VORBEREITUNGS- UND EINBAUMETHODE ELEKTRISCHE ANSCHLÜSSE

1. Das rote Kabel des Moduls an ein Kabel des Pins 1 bis 12 anschließen.
2. Das schwarze Kabel des Moduls an ein Kabel des Pins 11 bis 22 anschließen.
3. Ist der Hohlraum 13 offen, dann den Anschluss ausschließen und das blaue Kabel des Moduls an das Terminal anschließen.
4. Ist der Hohlraum 13 besetzt, dann das blaue Anschlusskabel des Moduls mit dem Kabel des Pin 13 zentrieren.

METODO DI PREPARAZIONE E INSTALLAZIONE COLLEGAMENTI ELETTRICI

1. Innestare il cavo rosso del modulo con un cavo del pin 1 al 12.
2. Innestare il cavo nero del modulo con un cavo del pin 11 al 22.
3. Se la cavità 13 è aperta, disinserire il conettore ed inserire il cavo azzurro del modulo con la terminale.
4. Se la cavità 13 è occupata, centrare il cavo azzurro della giuntura del modulo con il cavo del pin 13.

WIJZE VAN VOORBEREIDING EN INSTALLATIE ELEKTRISCHE CONNECTIES

1. Verbind de rode kabel van de module met een kabel van pin 1 of 12.
2. Verbind de zwarte kabel van de module met een kabel van pin 11 of 22.
3. Indien holte 13 vrij is, koppel het verbindingsstuk los en plaats de blauwe kabel van de module in het apparaat.
4. Indien holte 13 bezet is, verbind de blauwe verbindingskabel van de module met de kabel van pin 13.

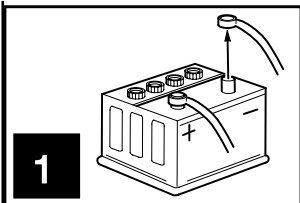

1

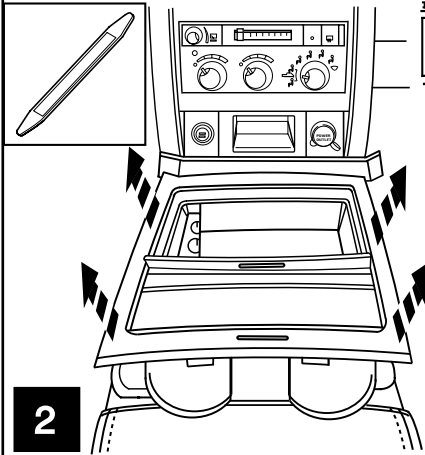

2

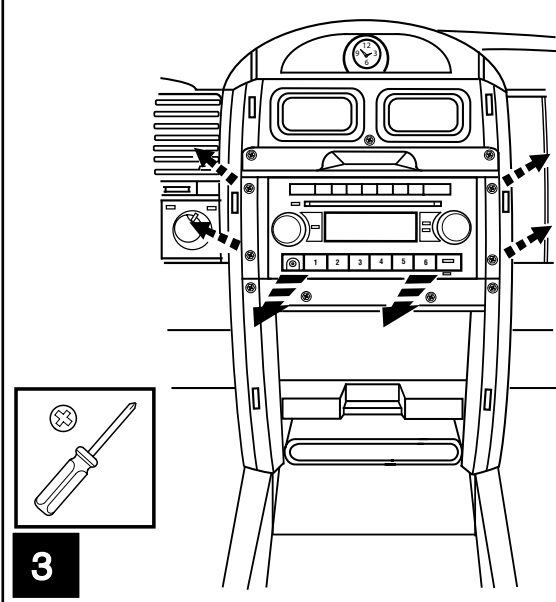
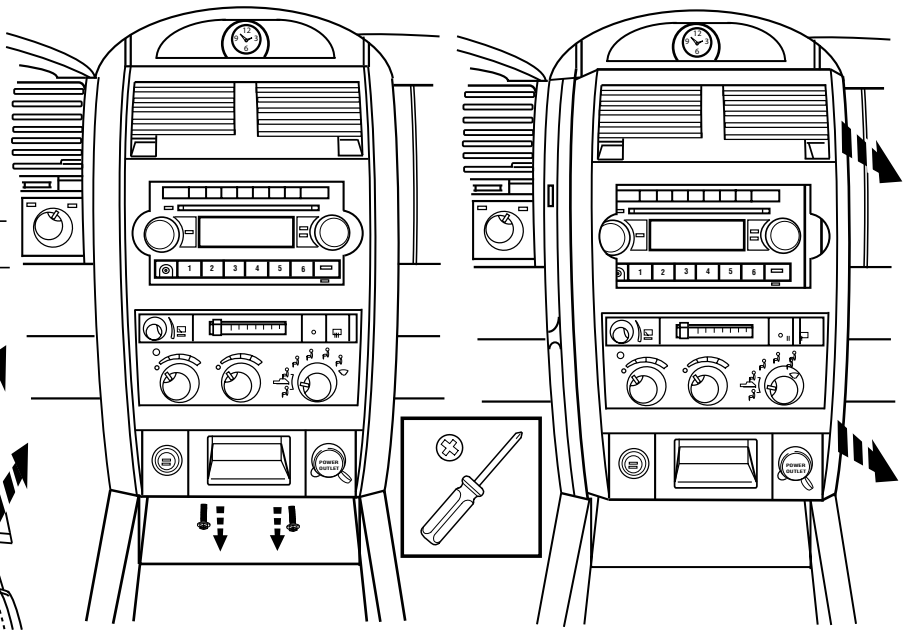

3

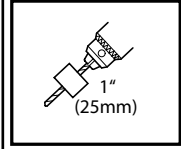

4A

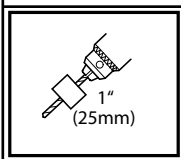
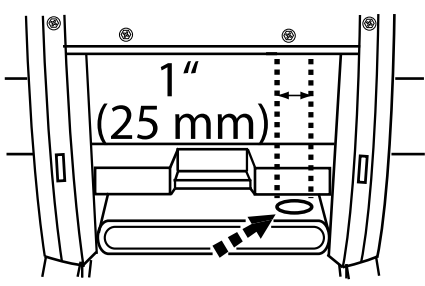

4B

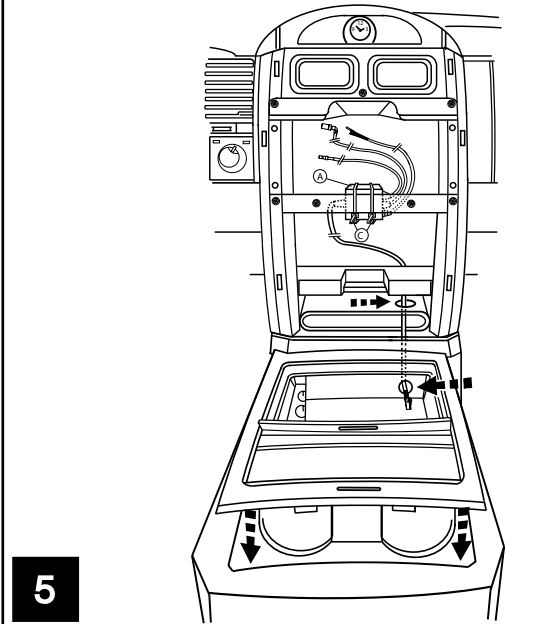
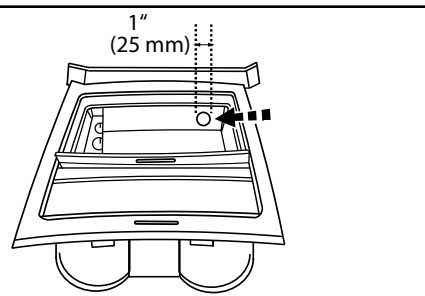

5

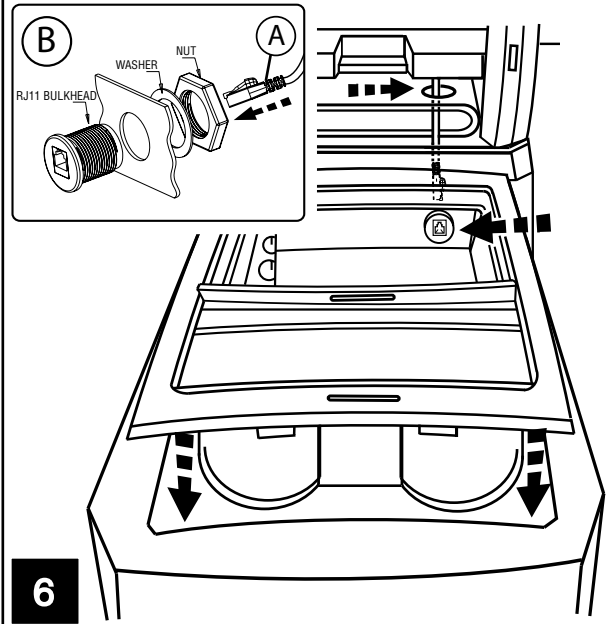

6

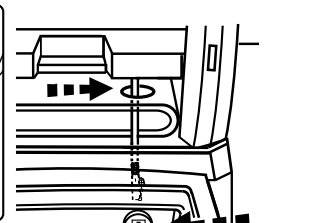
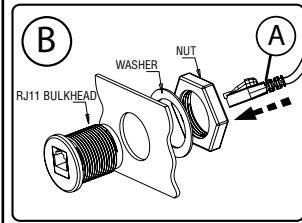

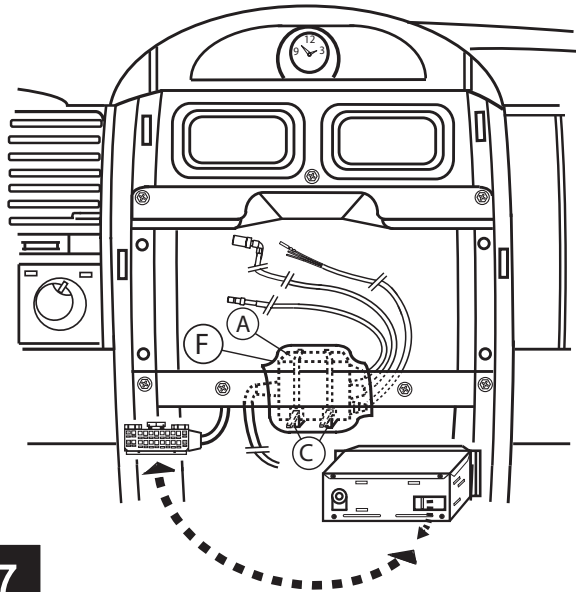

7

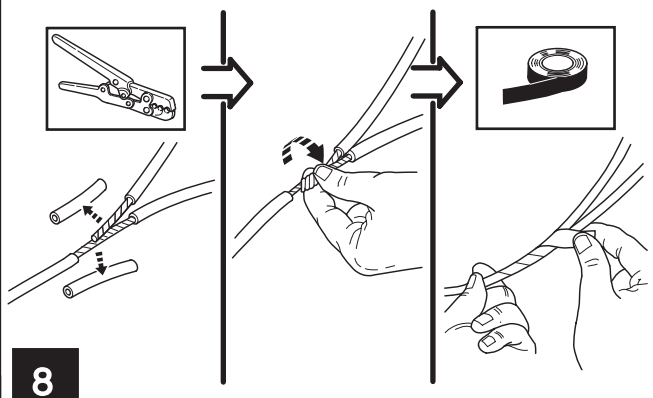
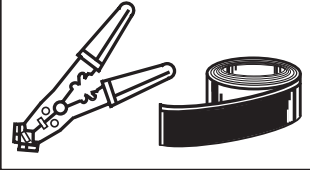

8

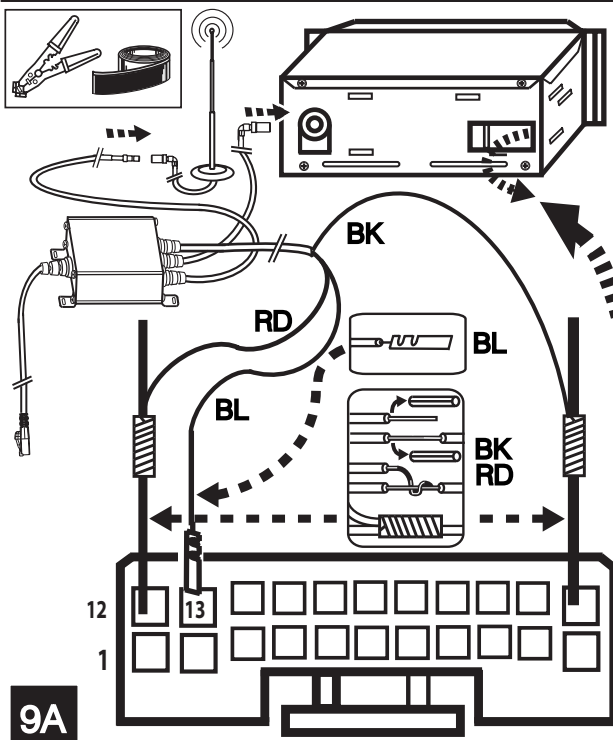

9A

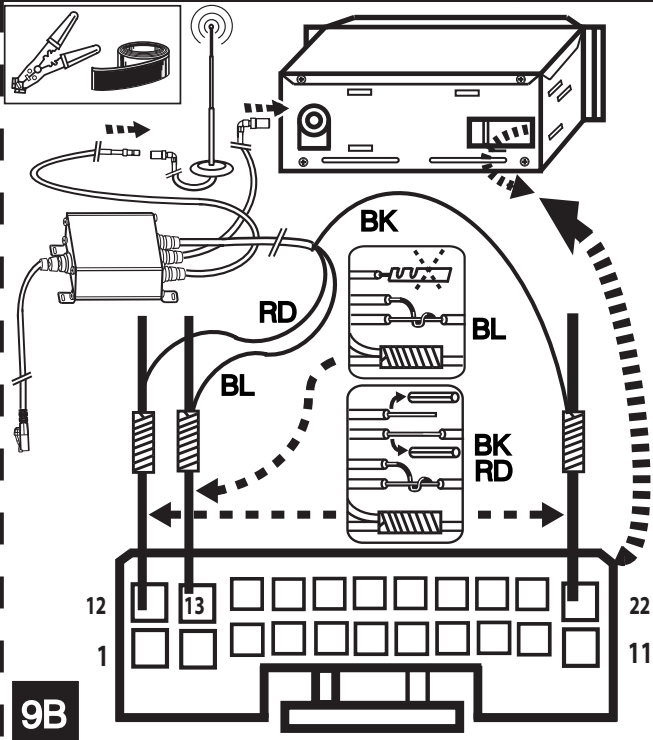

9B

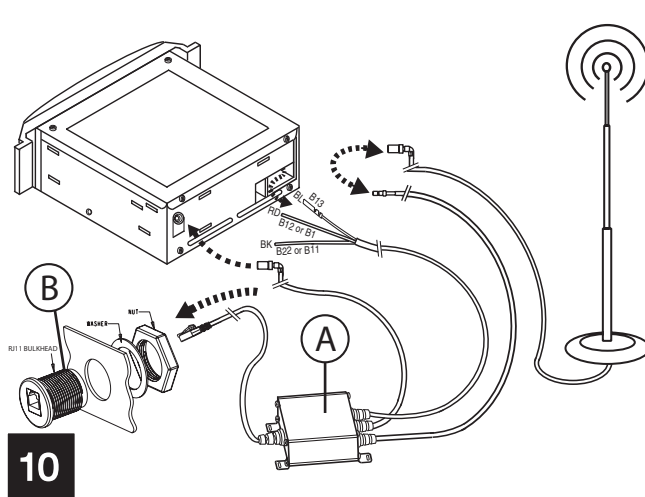

10

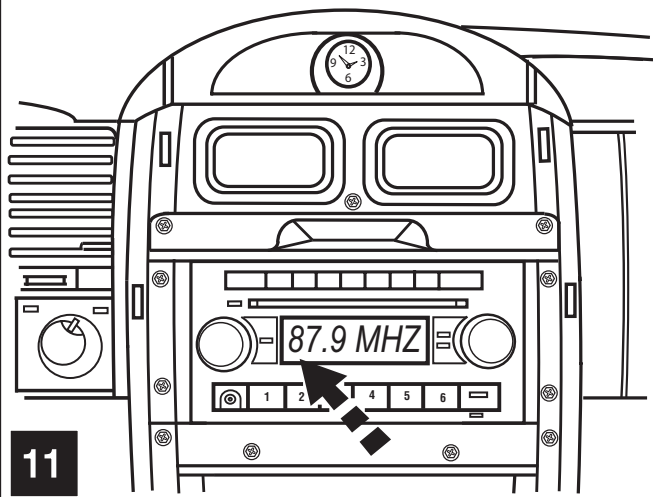

11

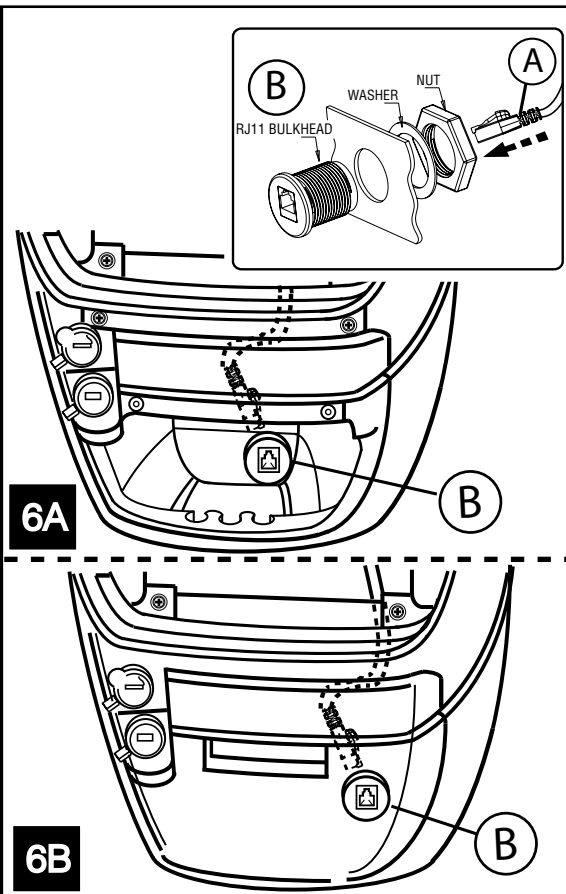
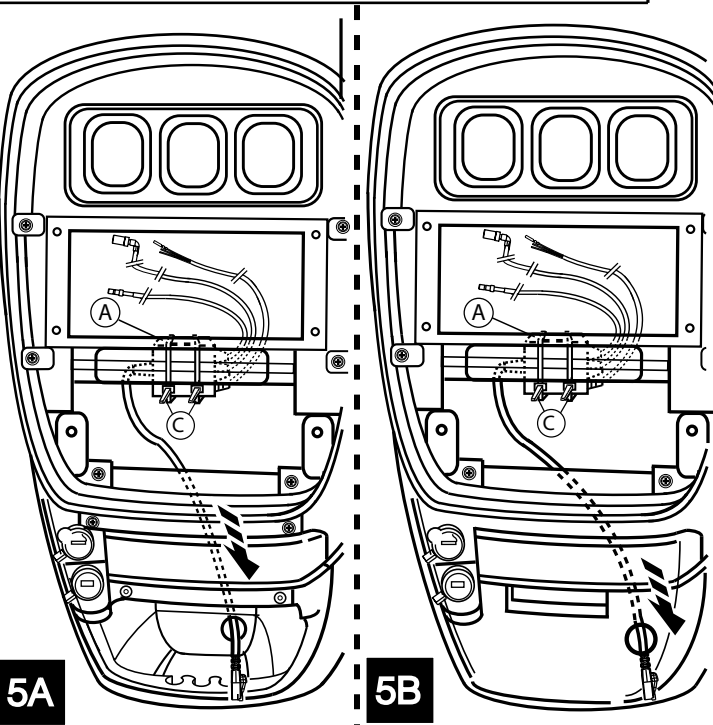
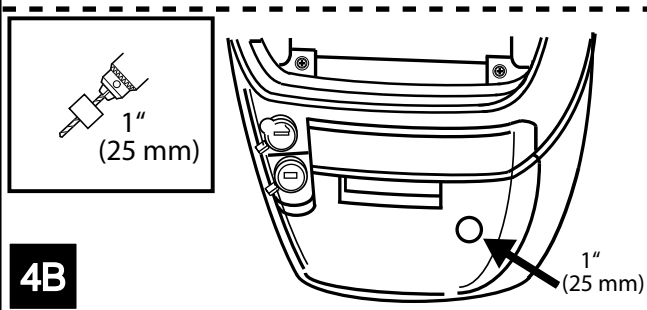
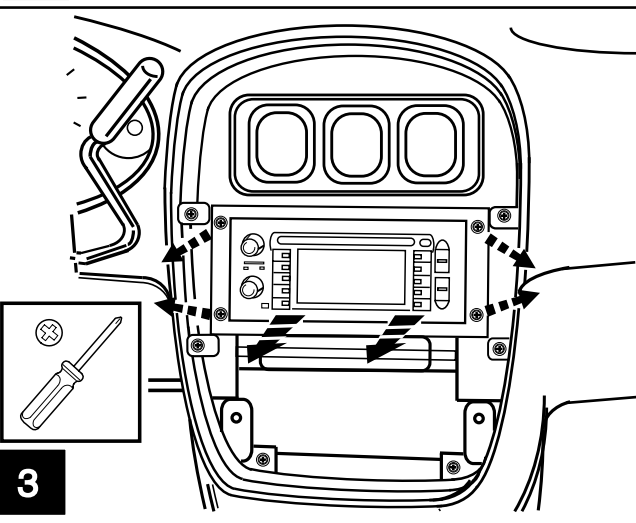
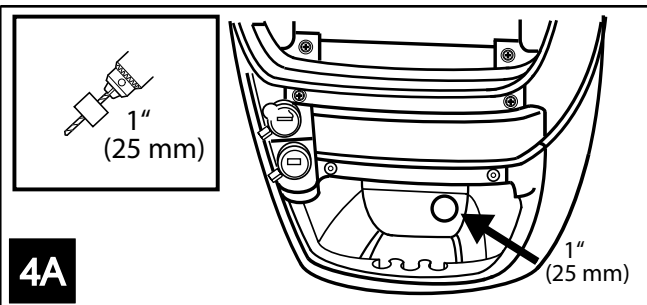
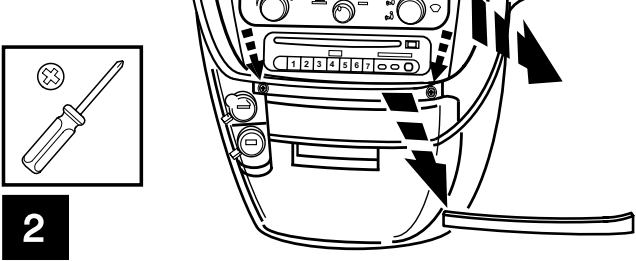

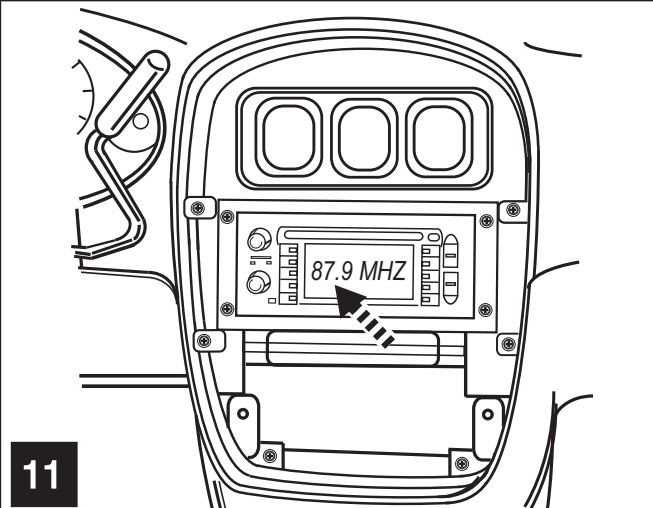
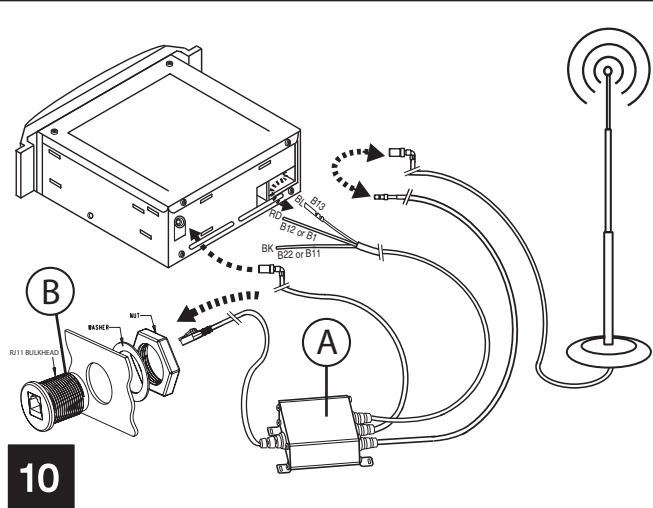
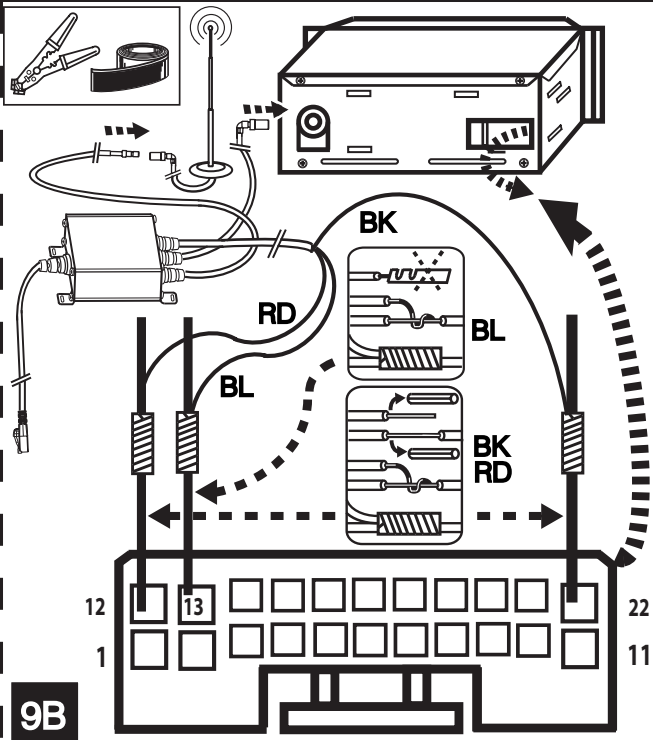
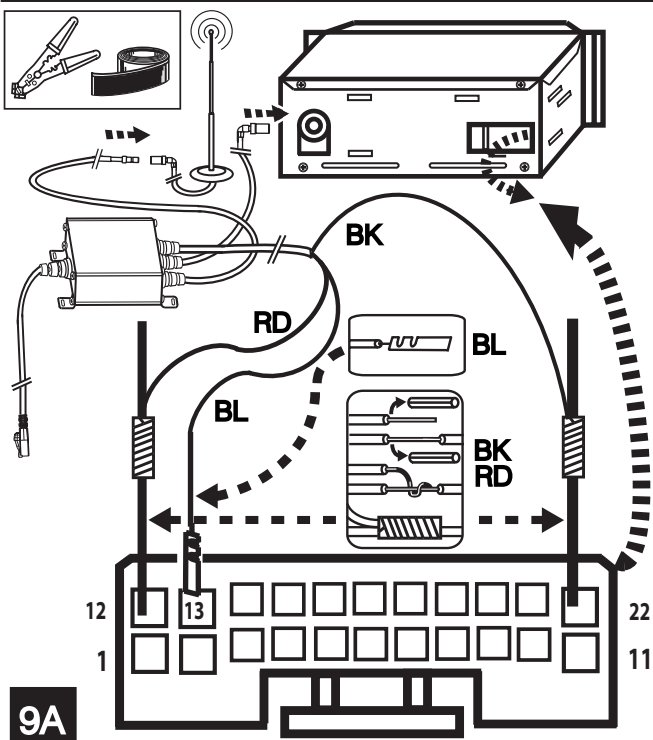
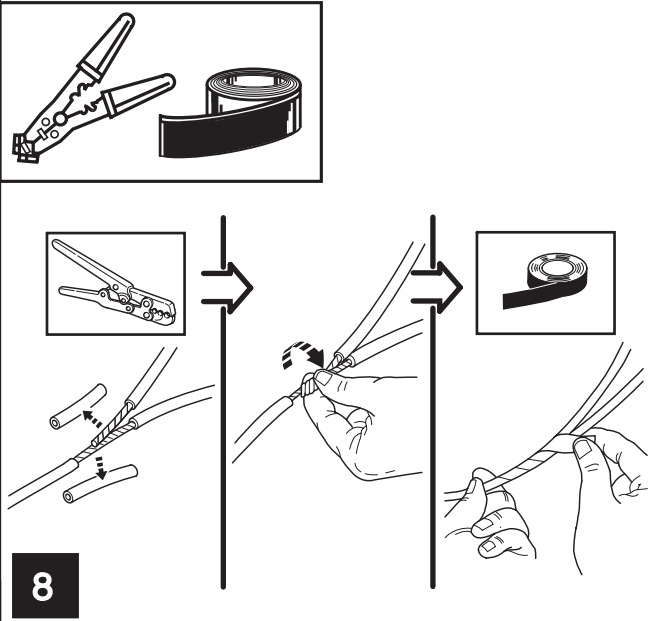
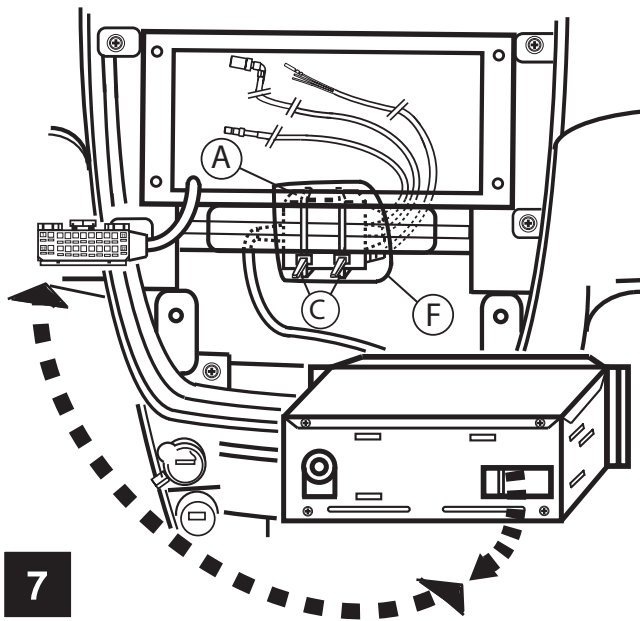

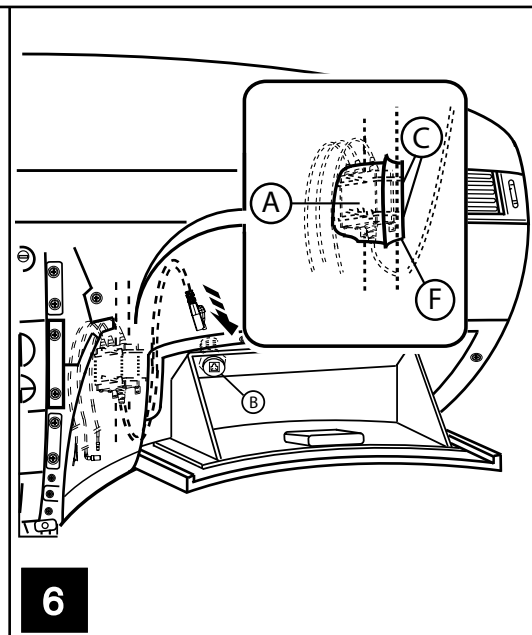
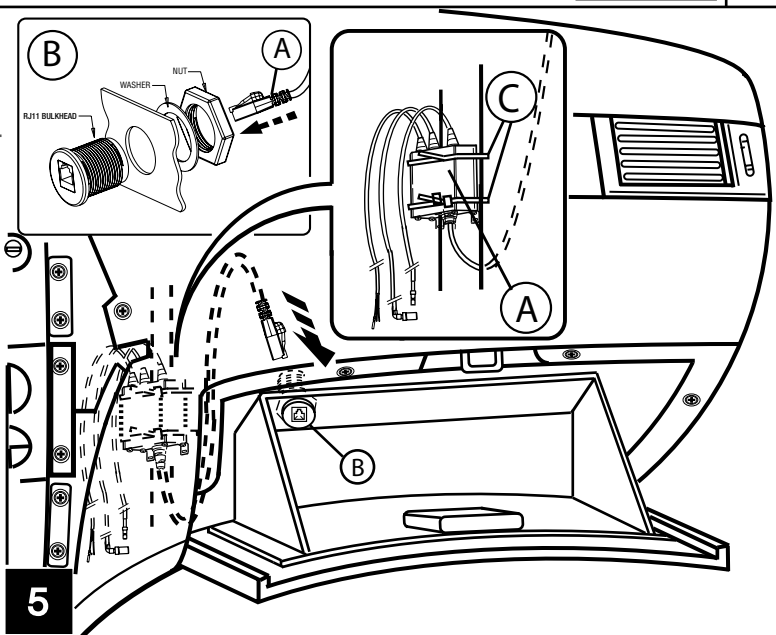
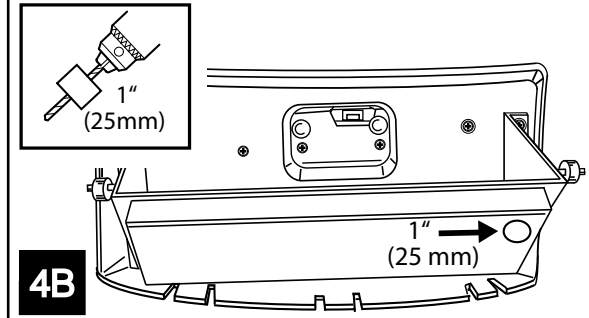
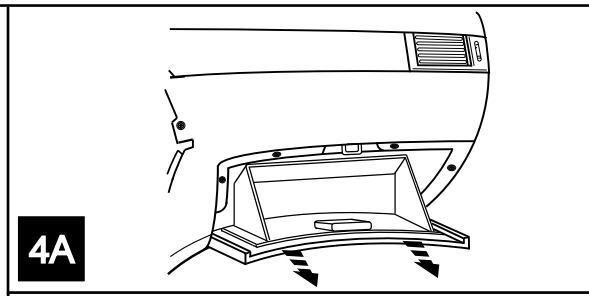
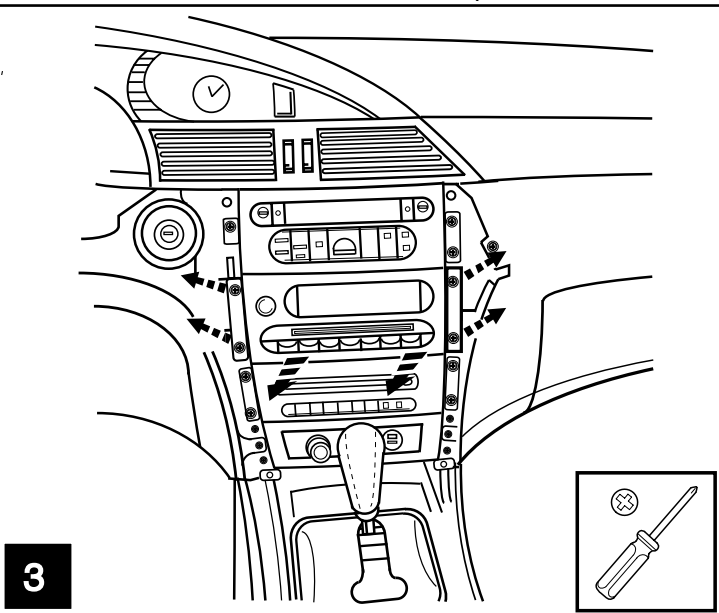
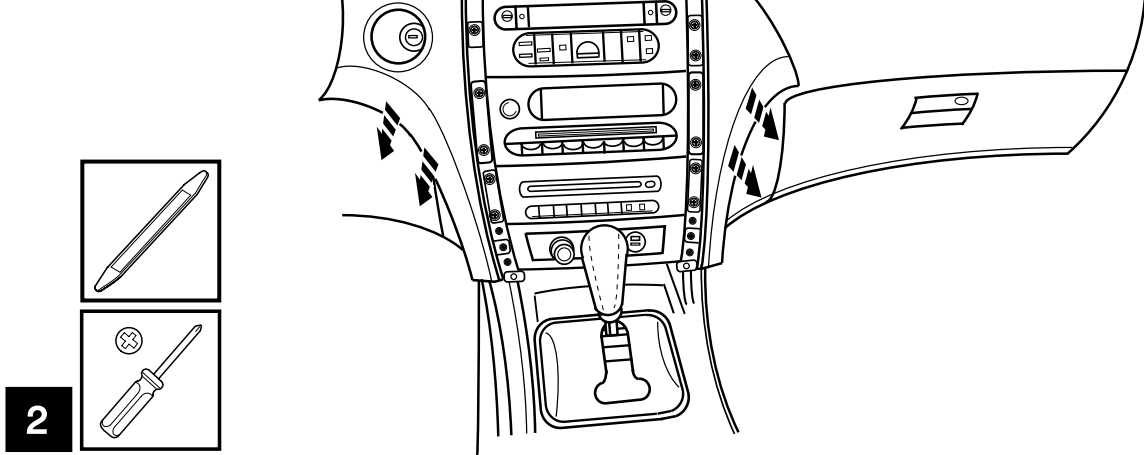
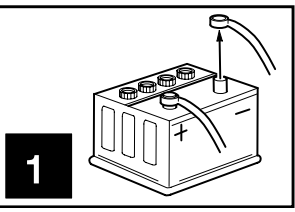

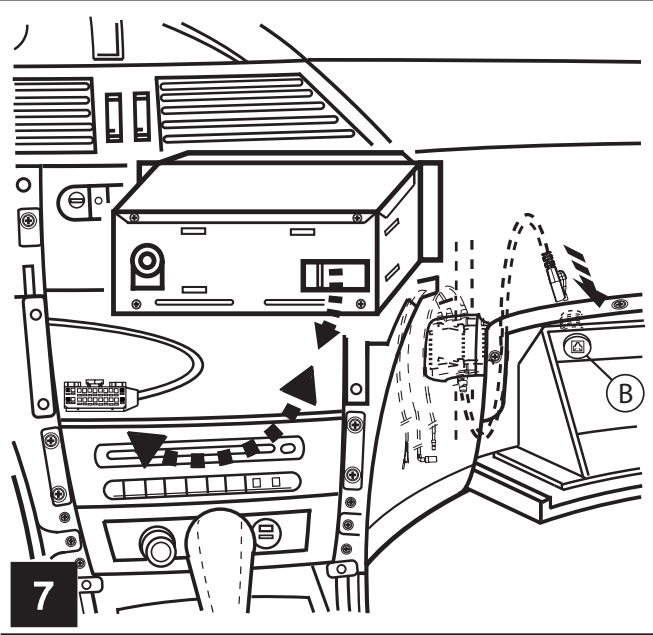

7

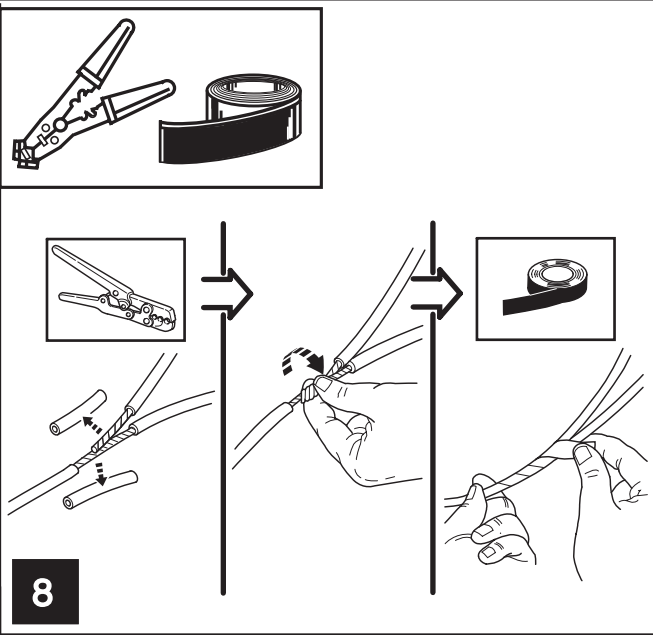

8

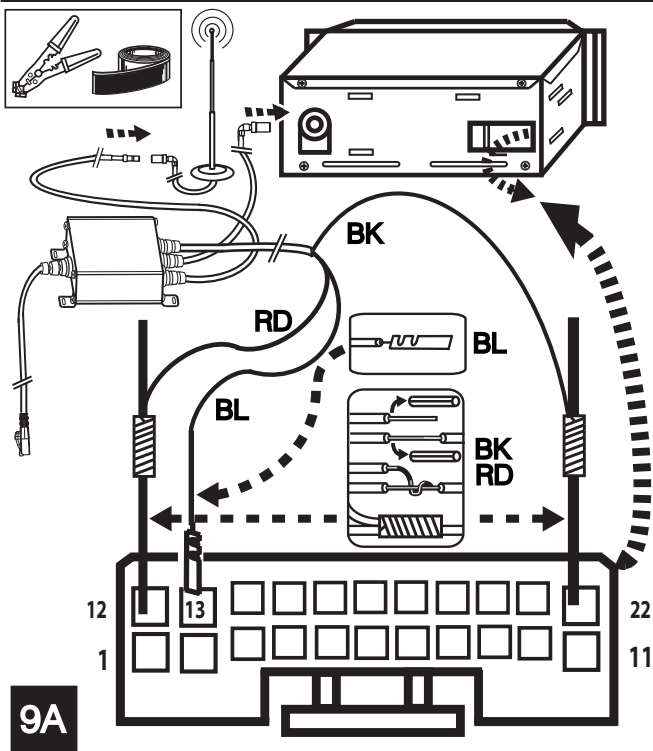

9A

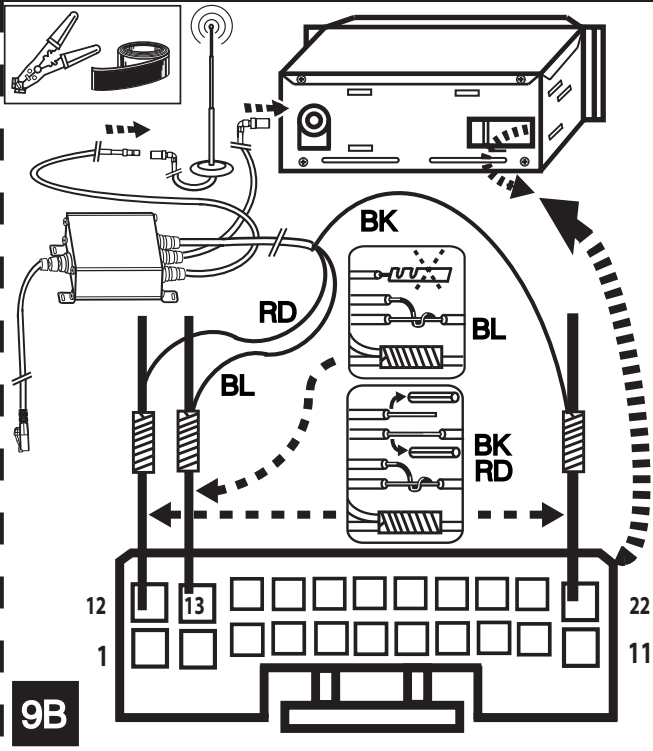

9B

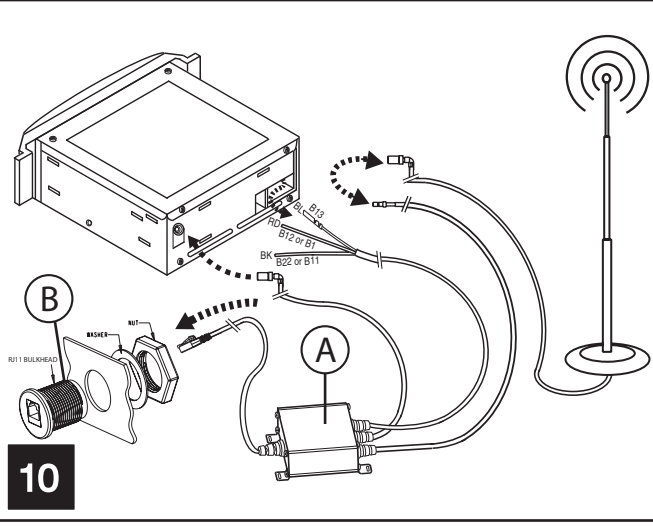

10

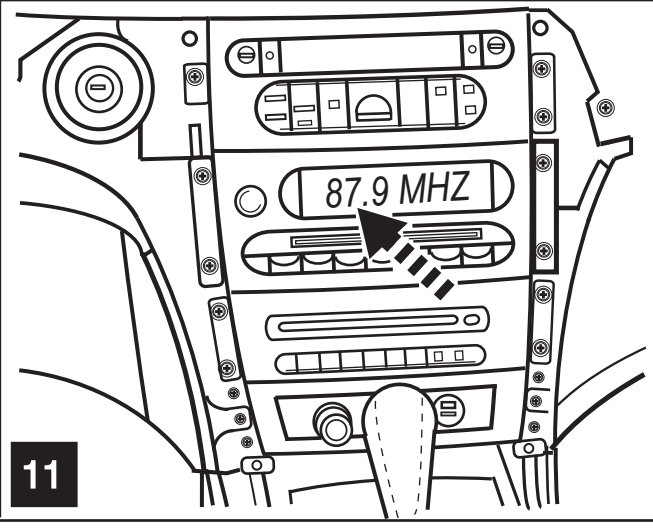

11

1

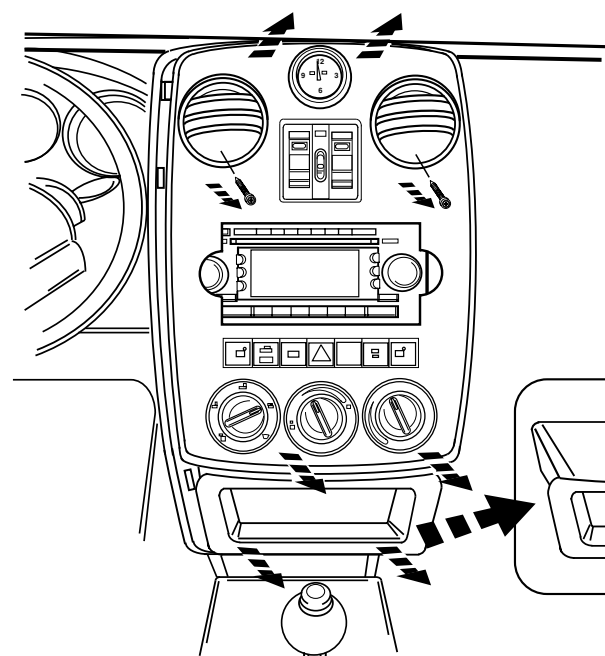
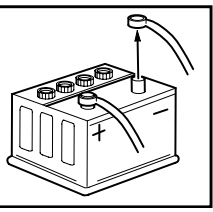

2

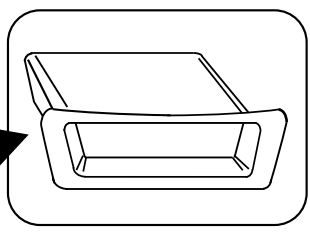
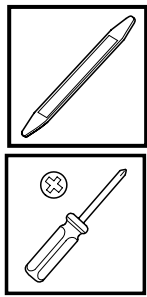

3

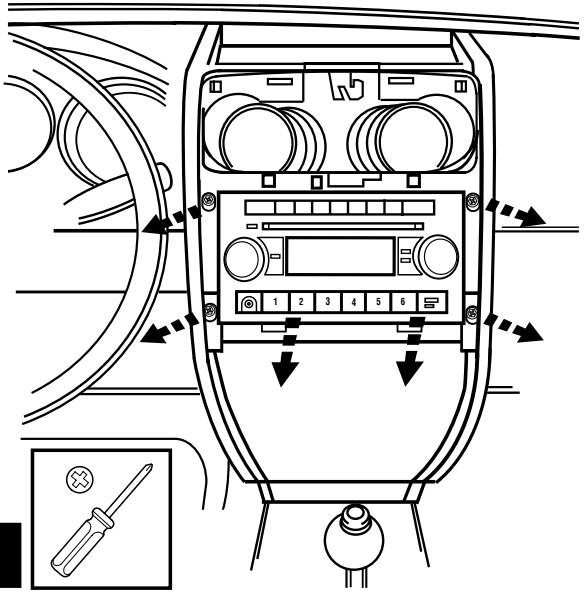
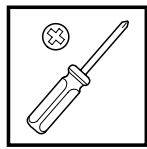

4

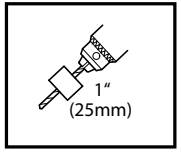

1"
(25 mm)

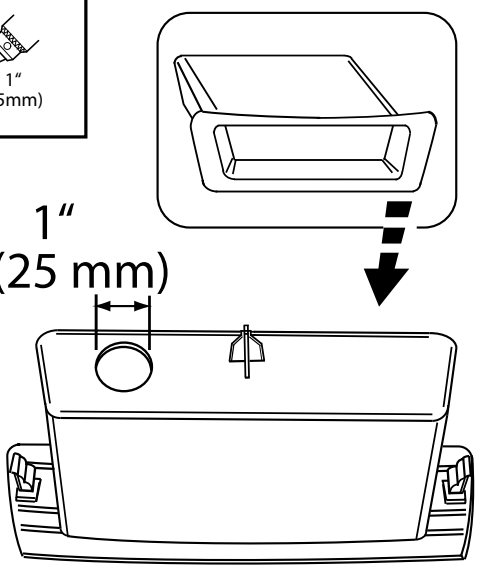

5

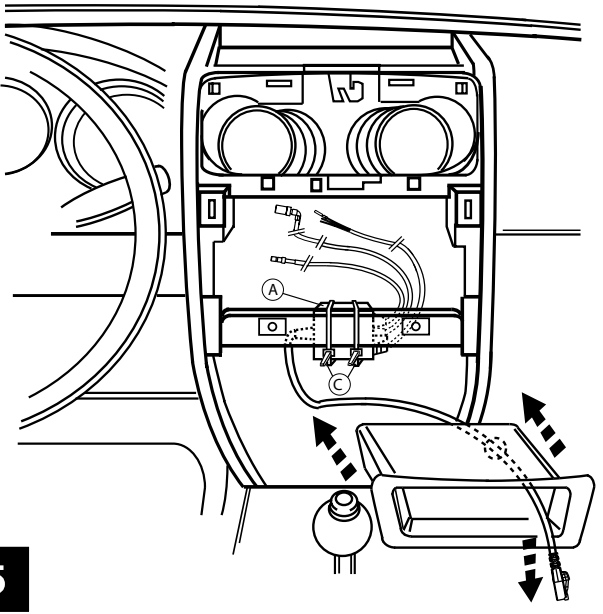

6

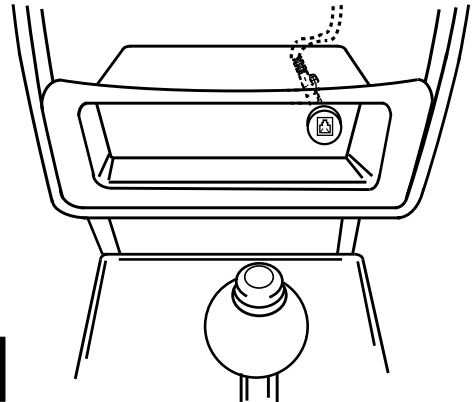
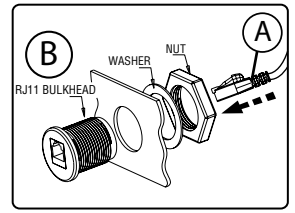

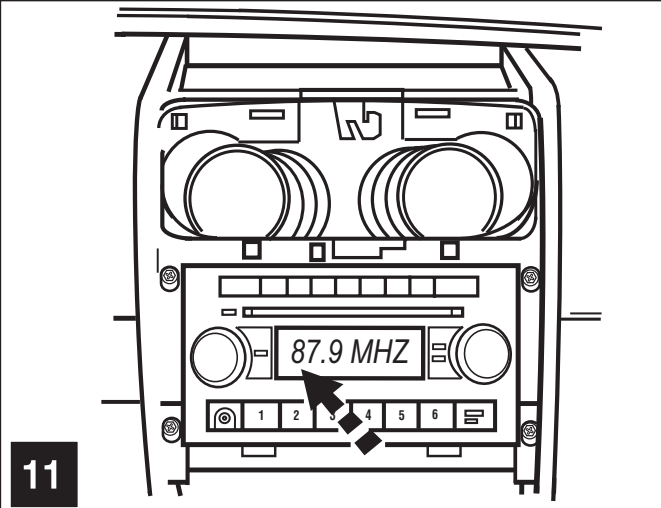
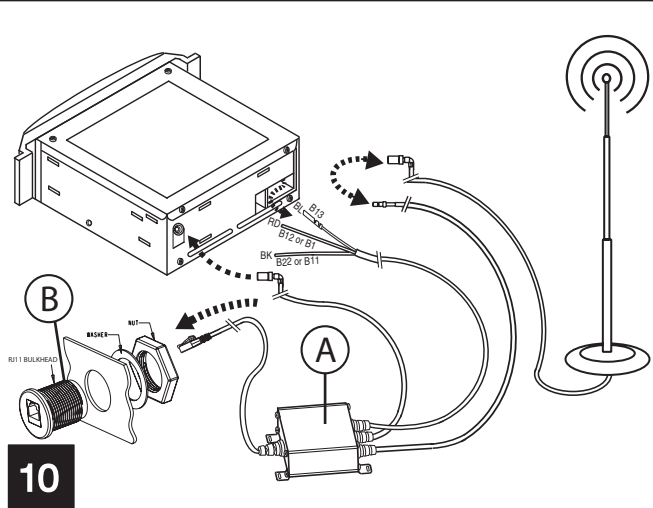
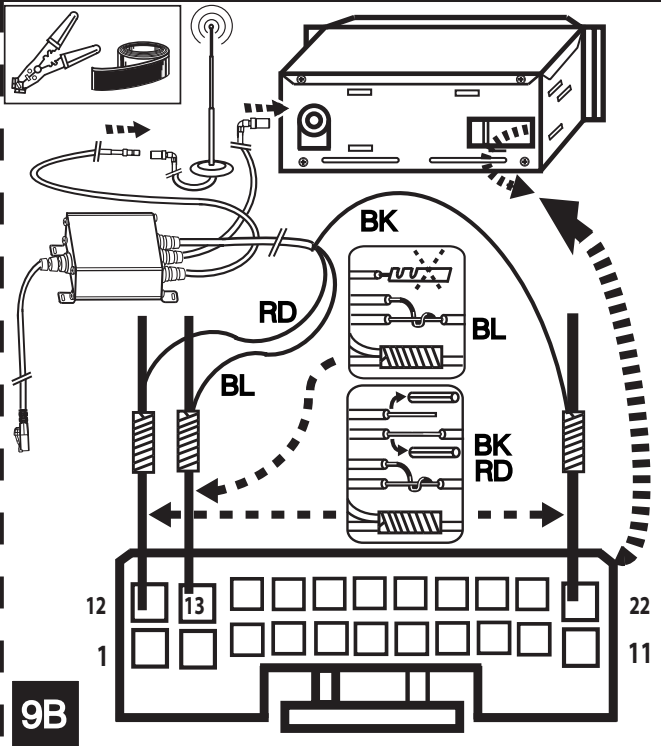
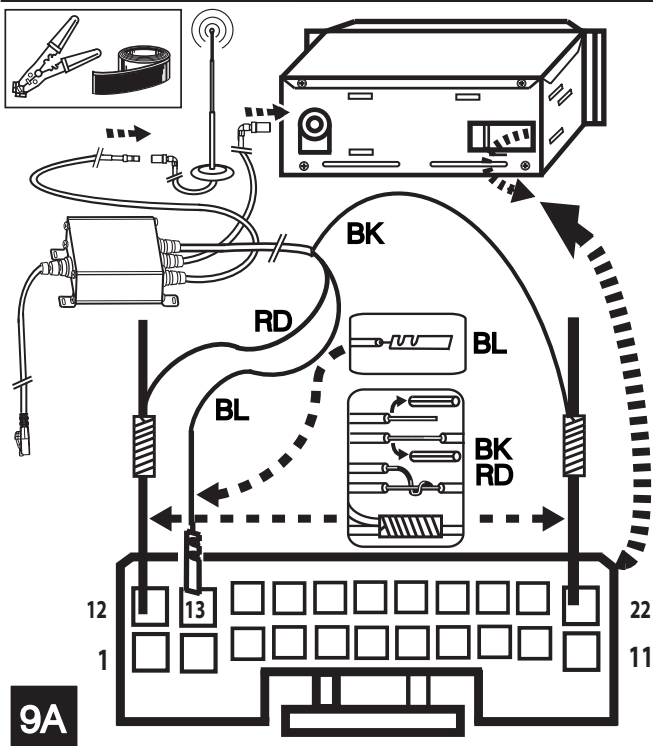
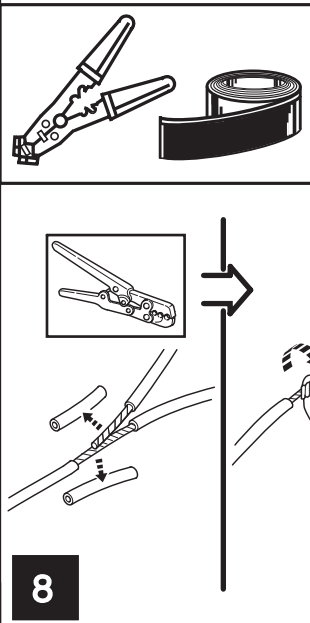
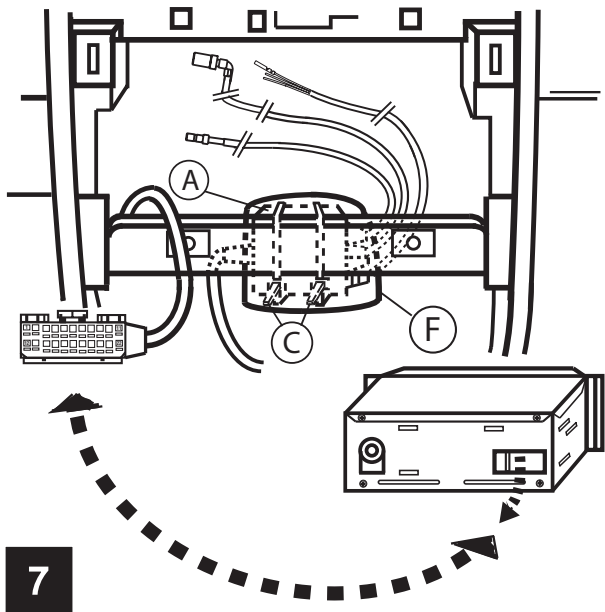

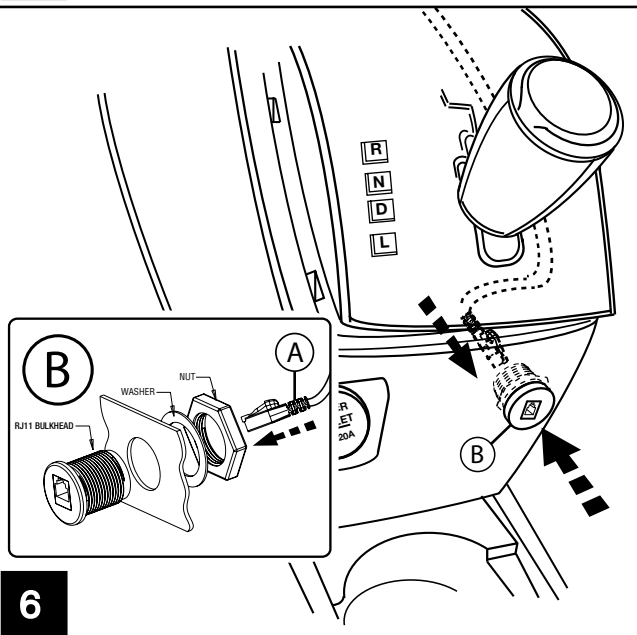
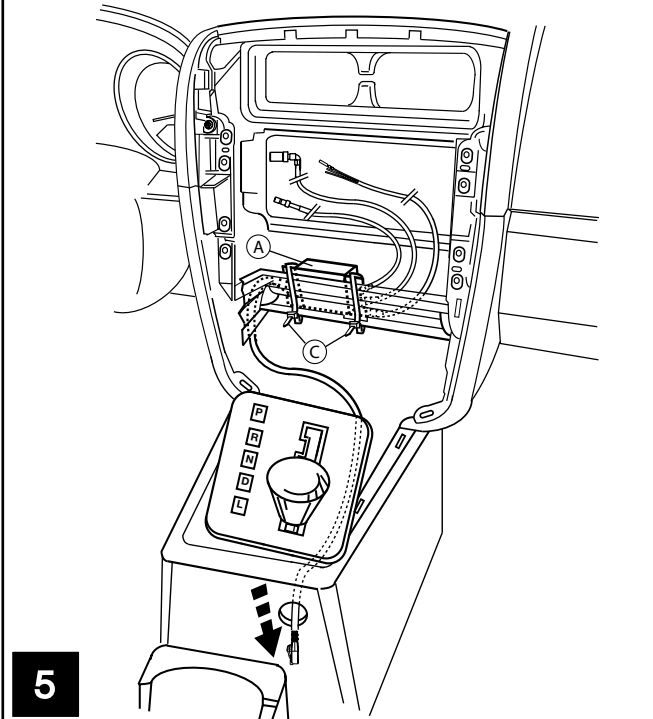
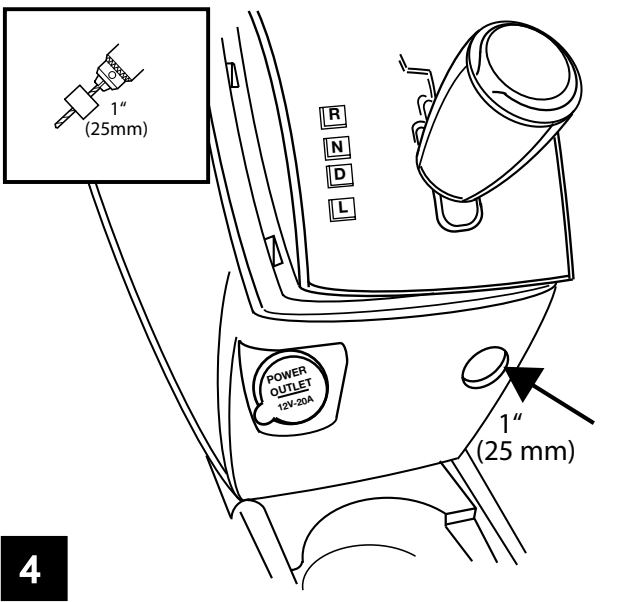
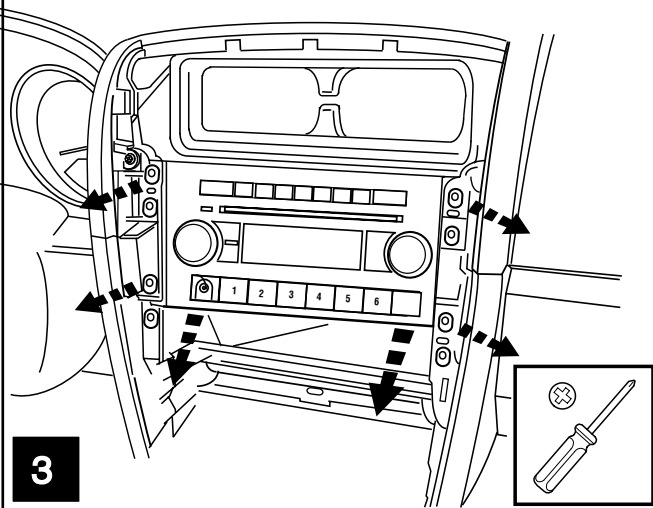
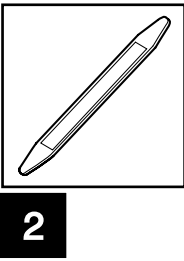
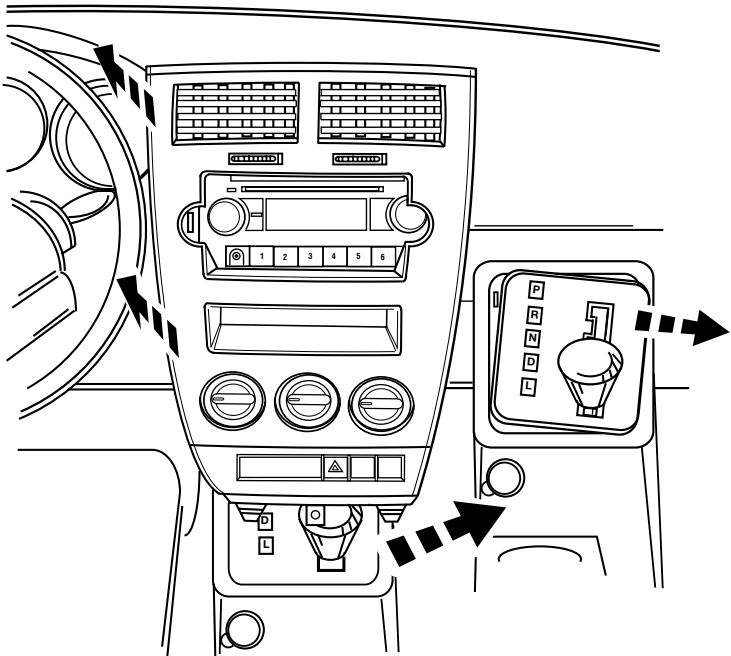
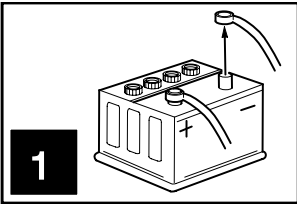

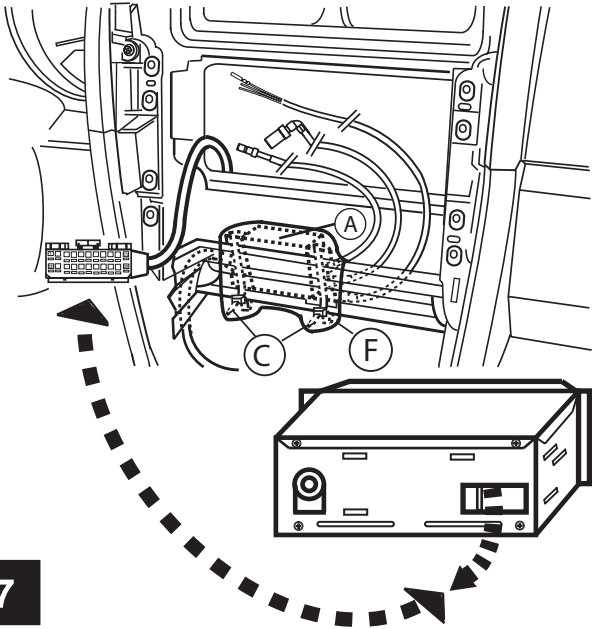

7

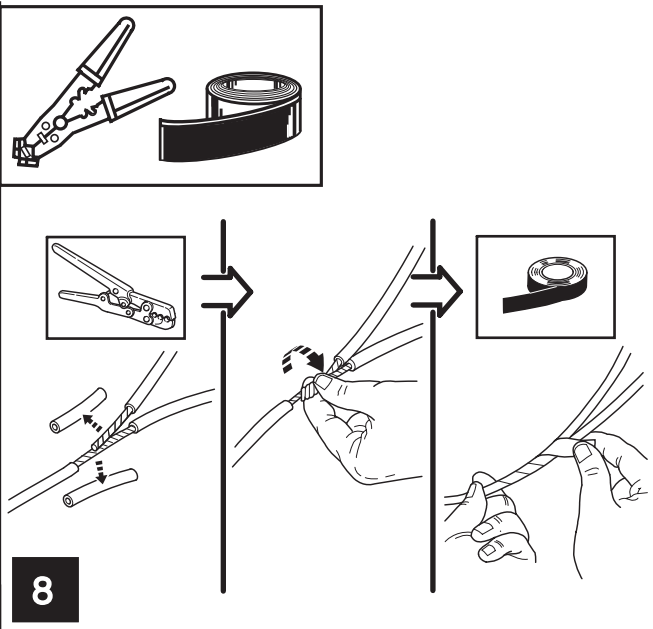

8

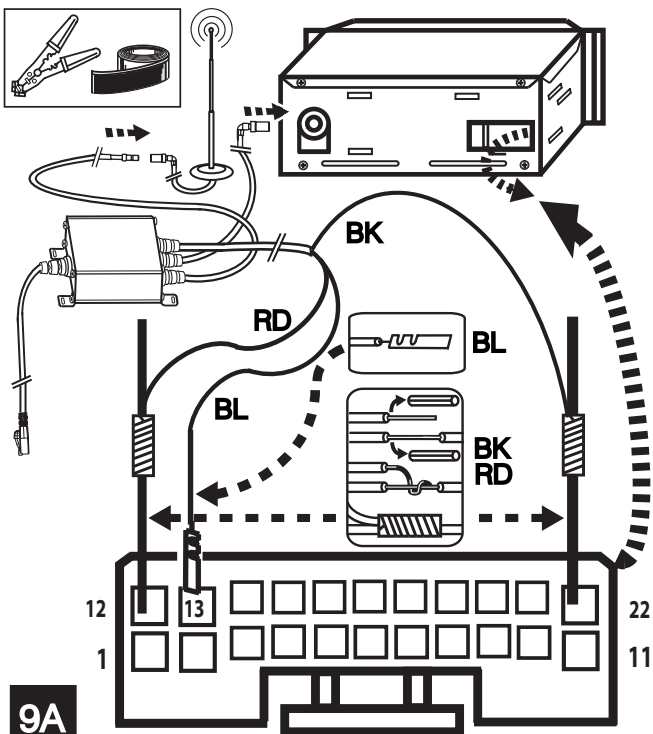

9A

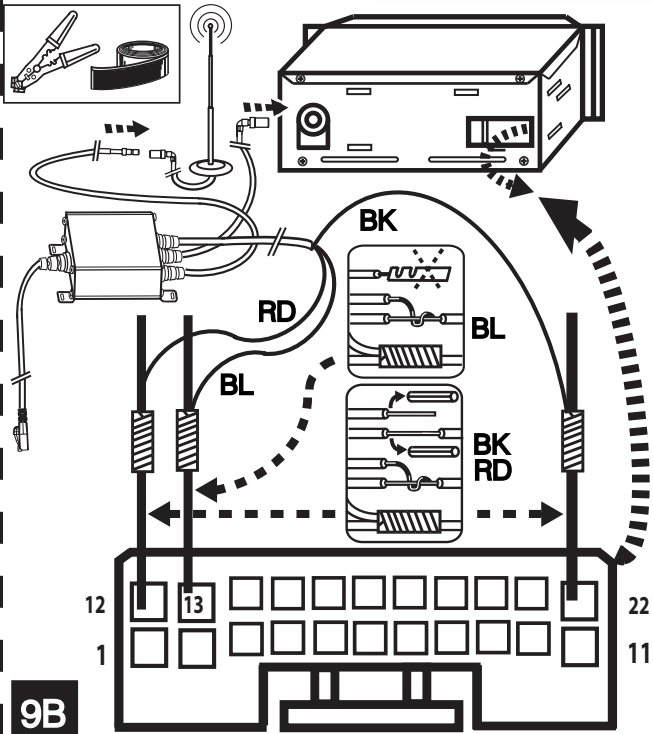

9B

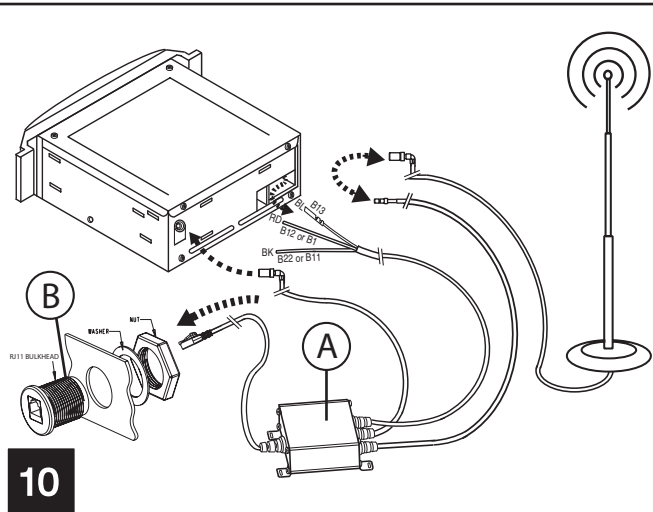

10

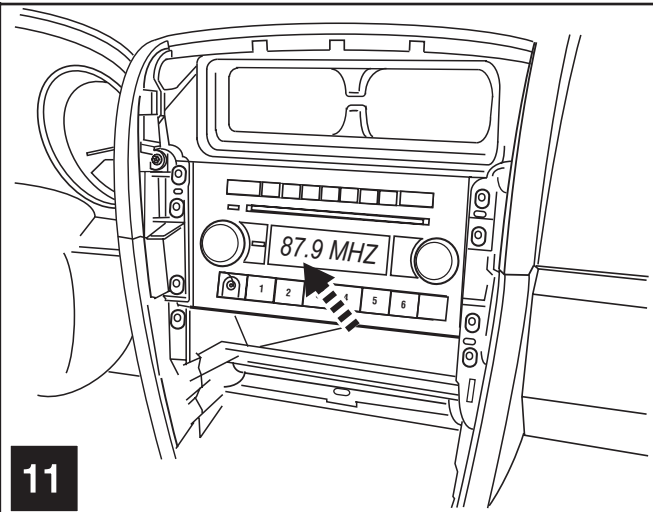

11

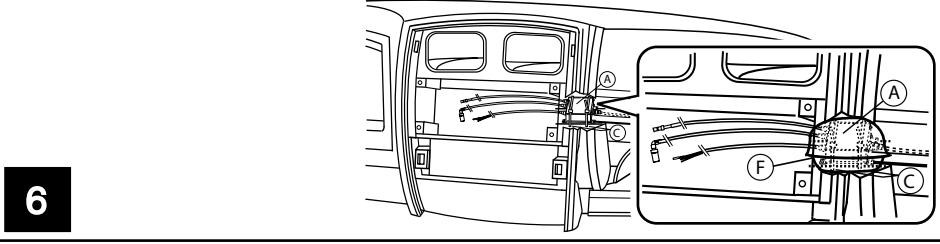
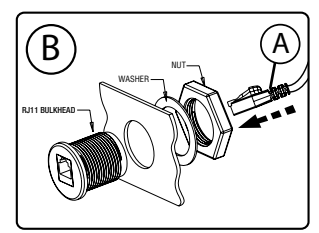
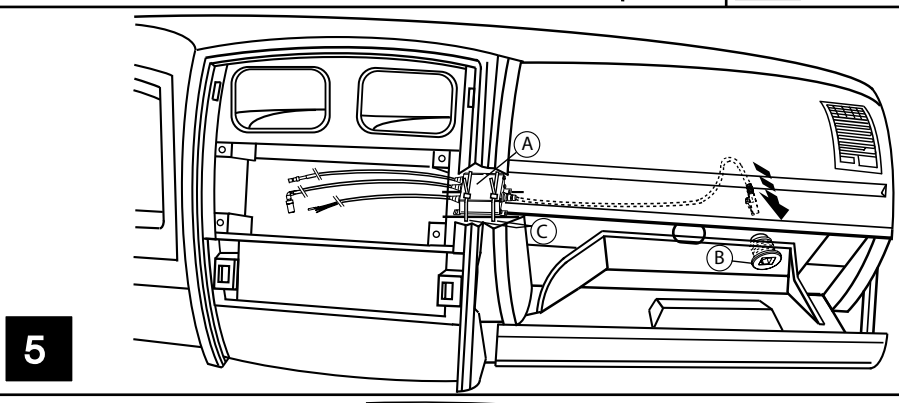
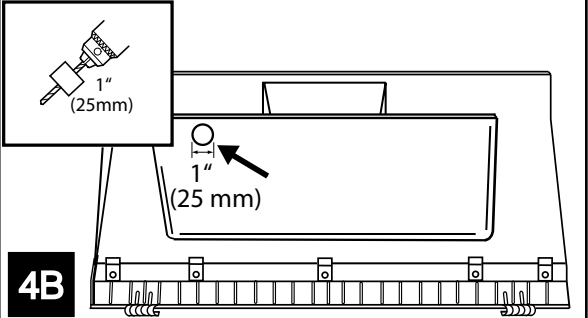
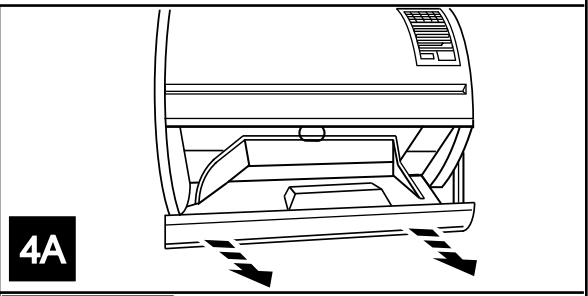
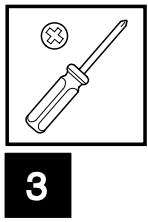
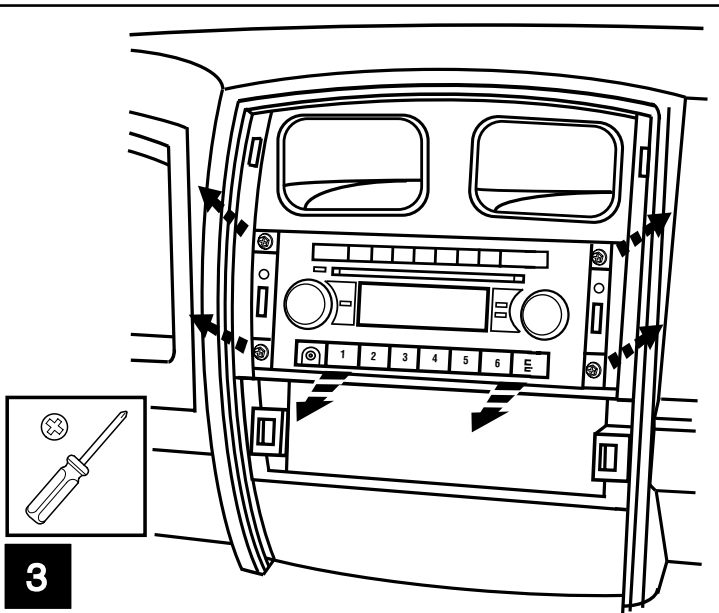
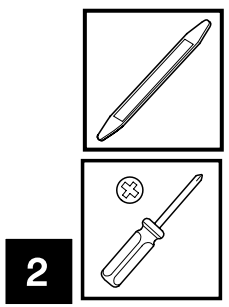
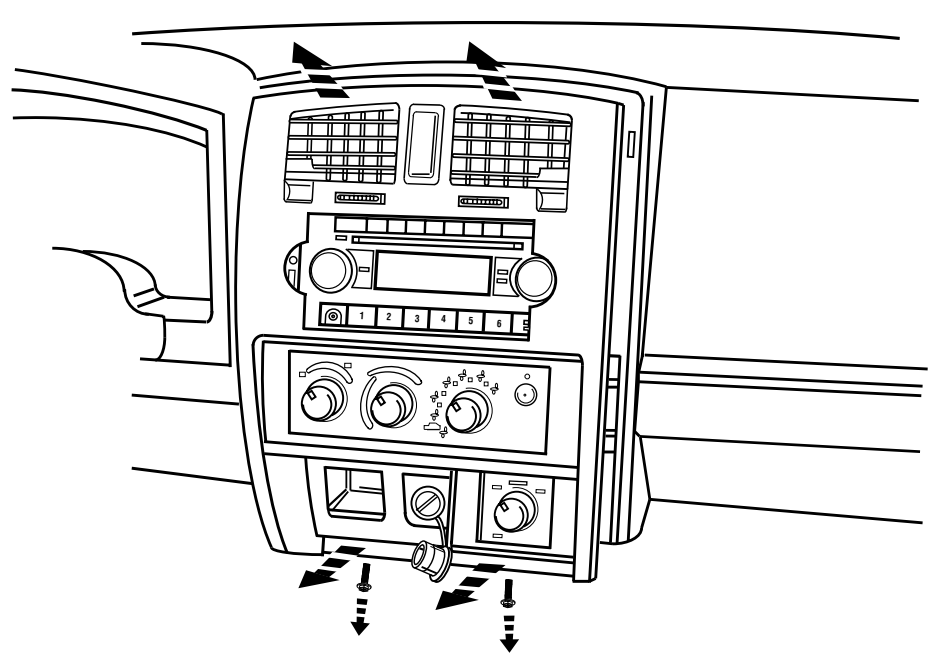
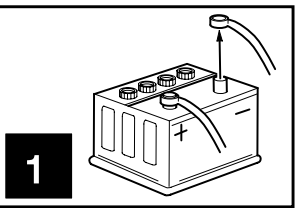

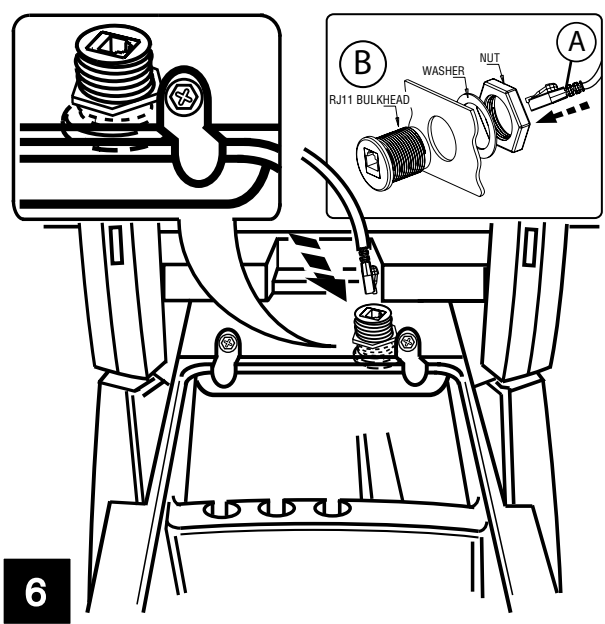
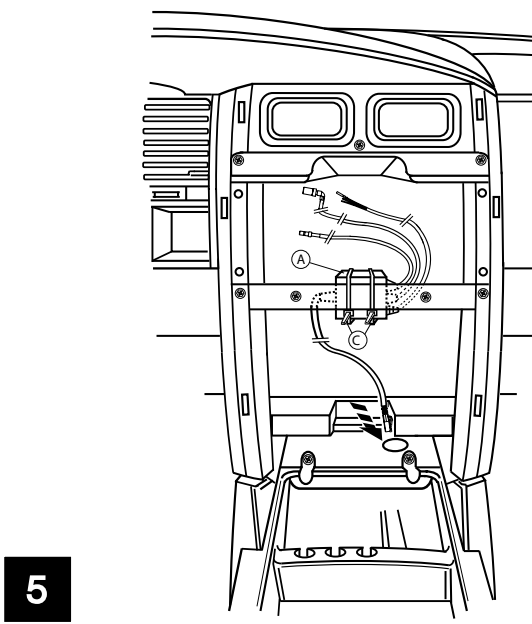
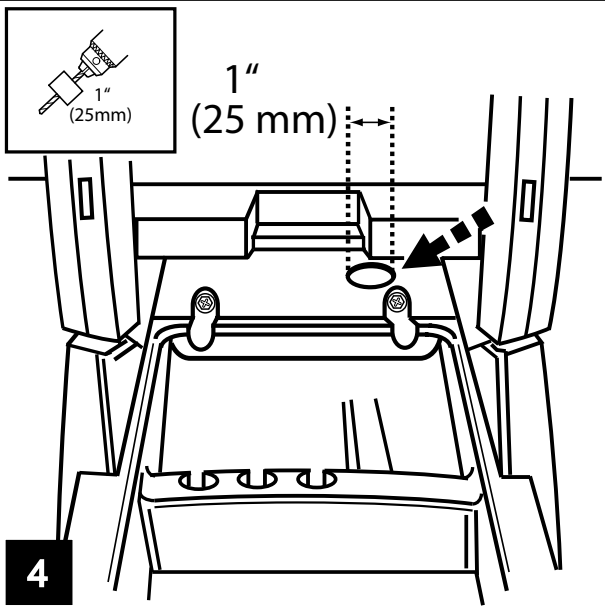
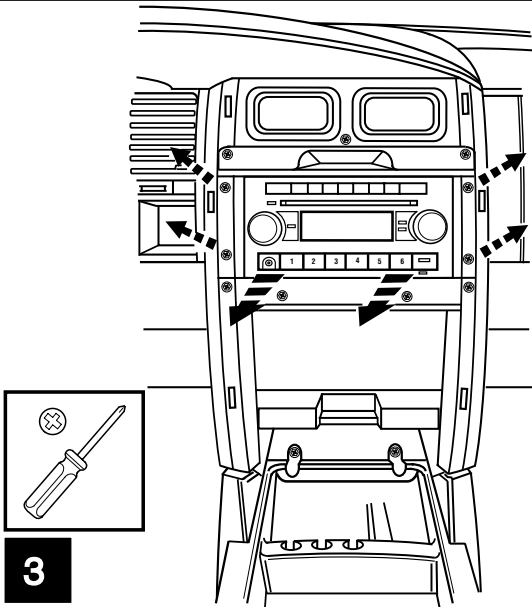
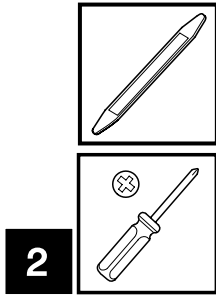
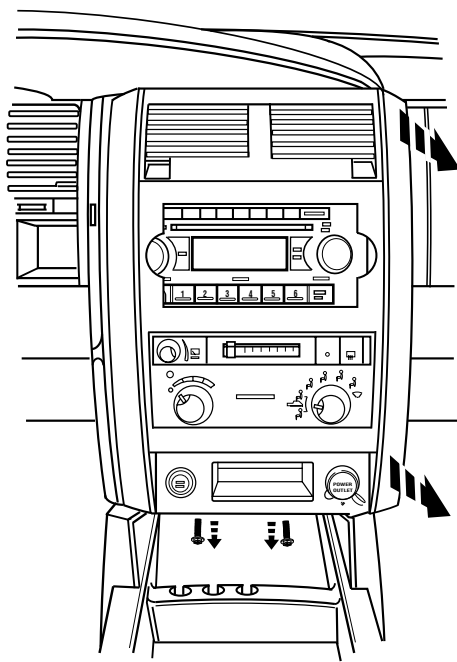
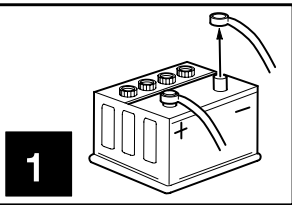

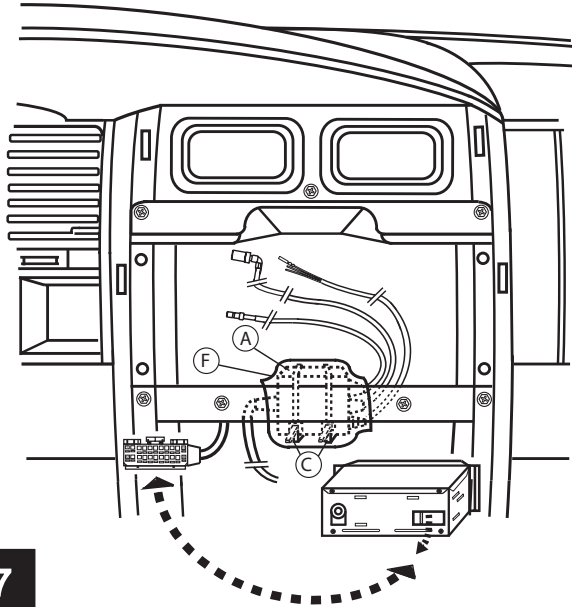

7

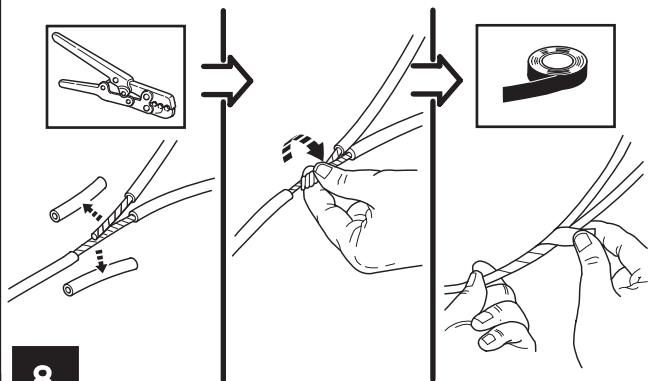
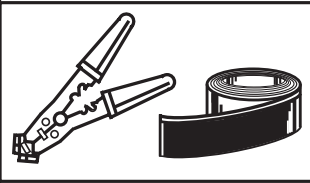

8

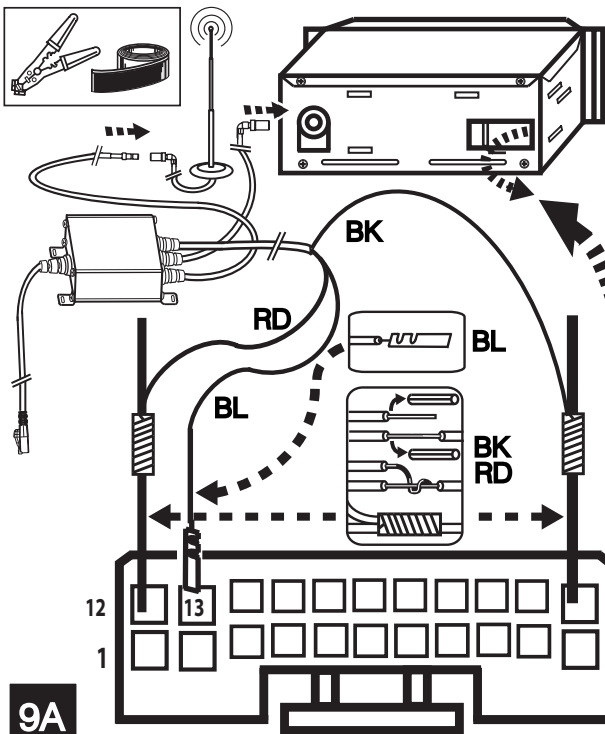

9A

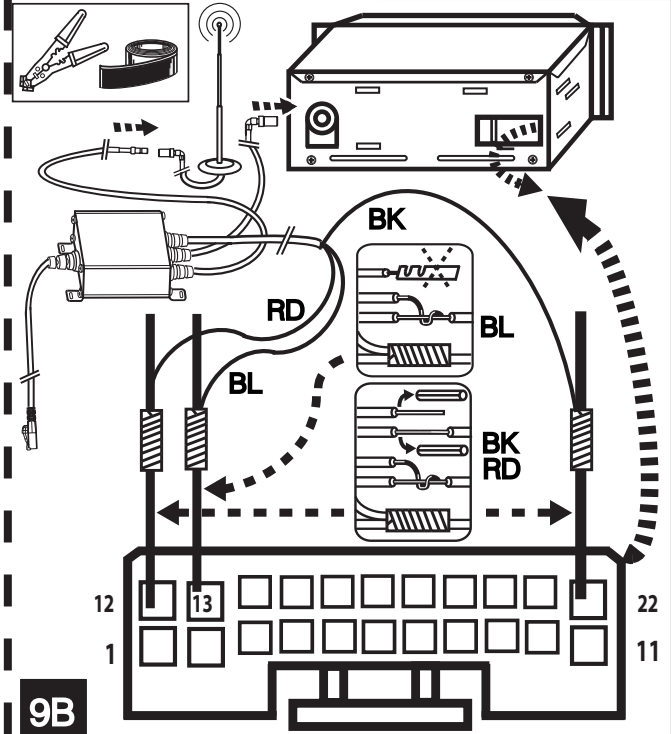

9B

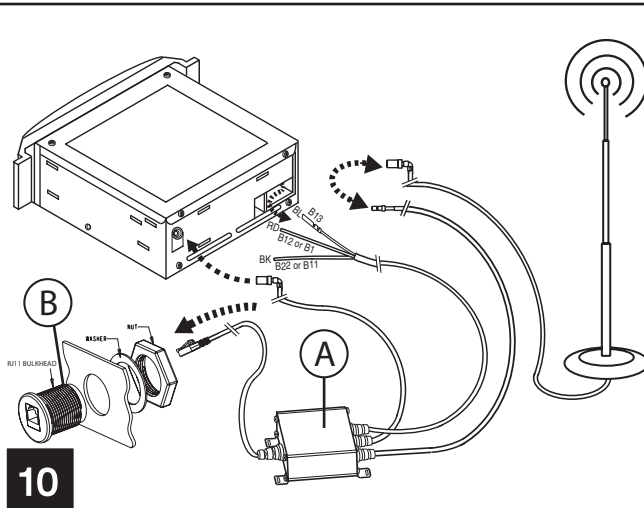

10

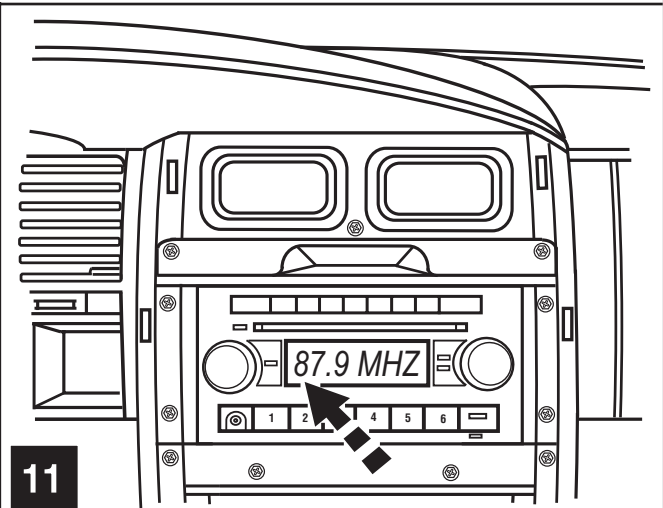

11

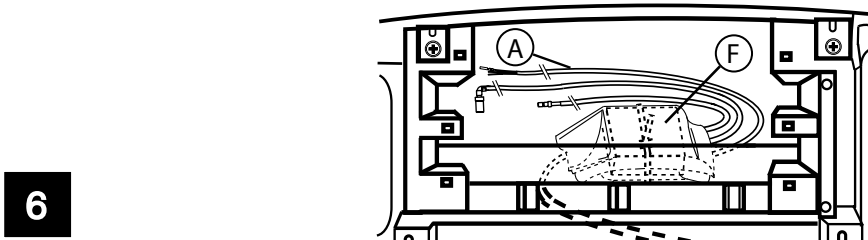
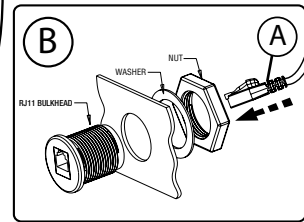
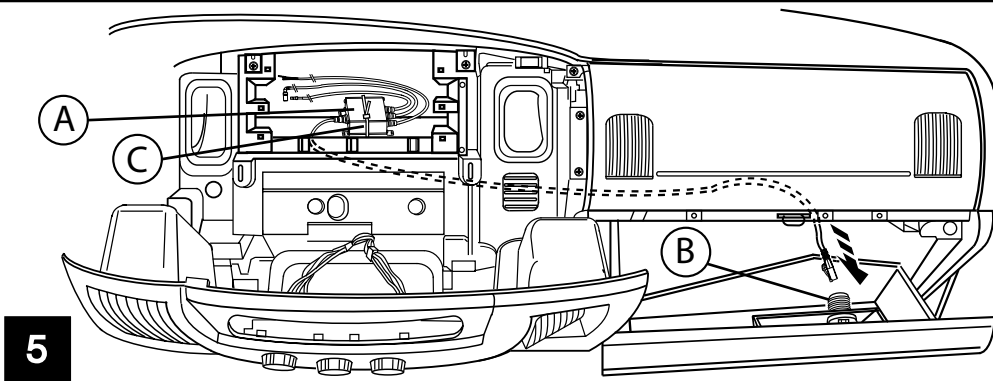
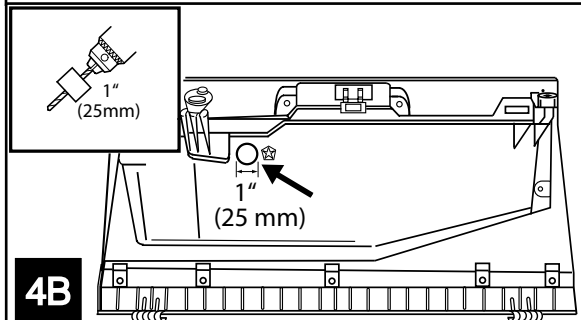
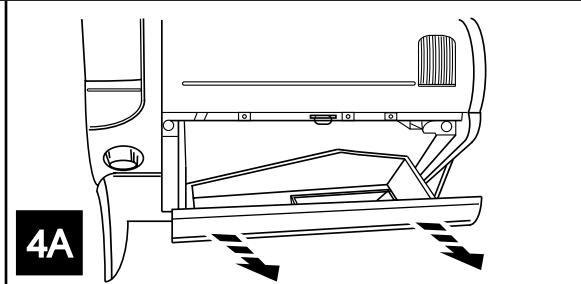
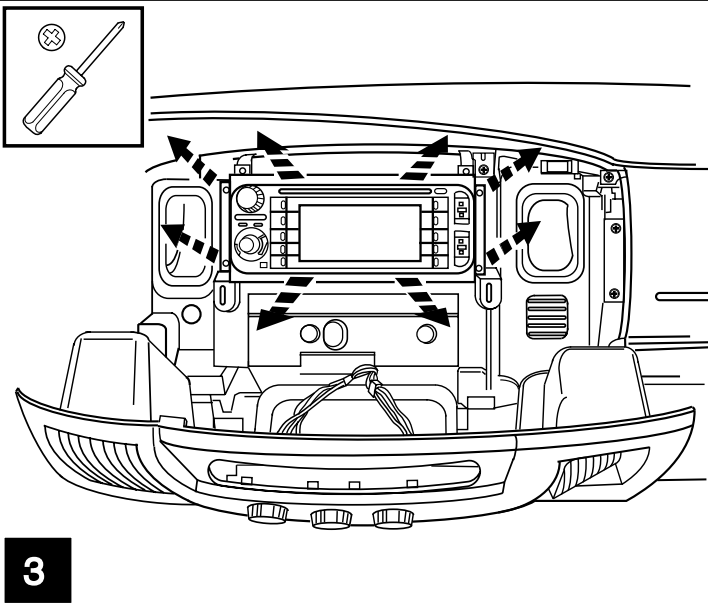
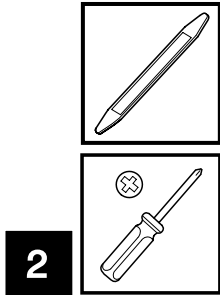
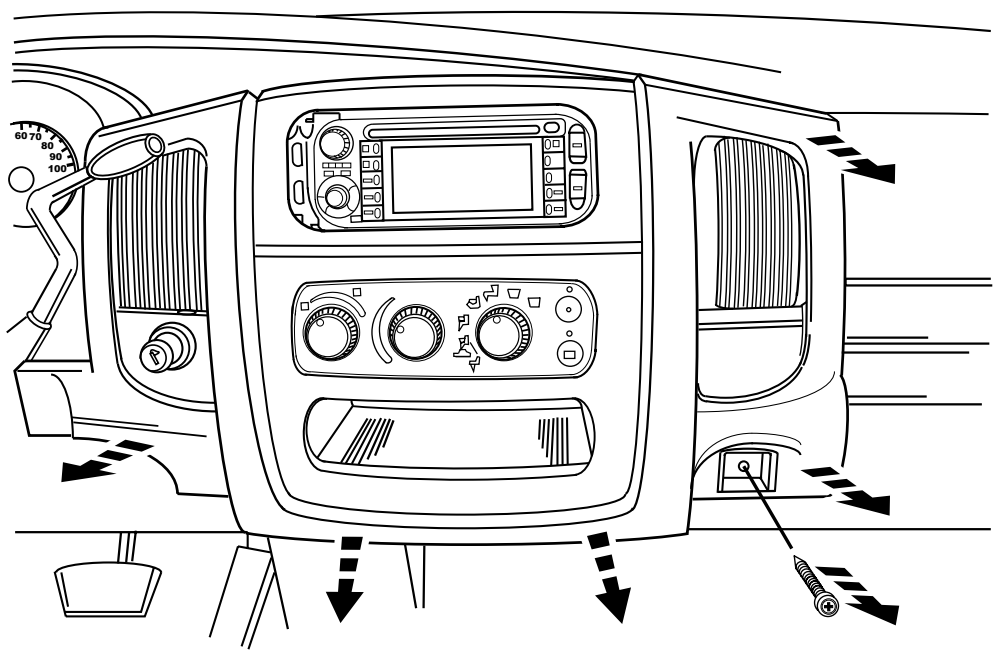
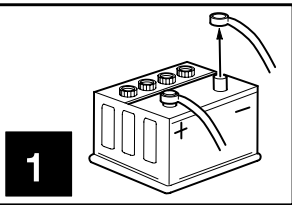

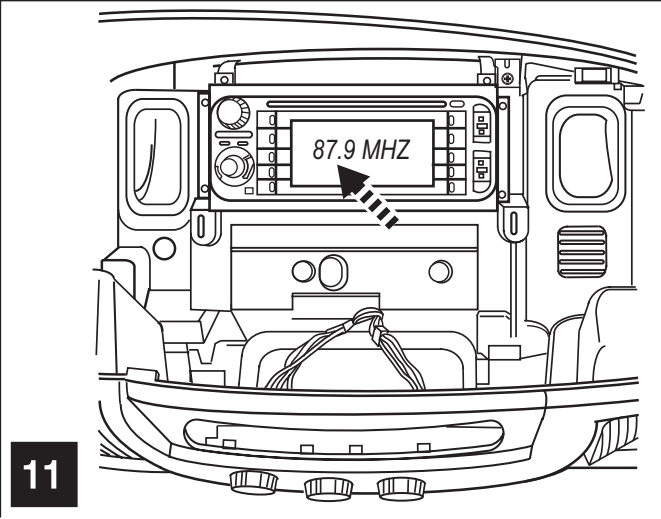
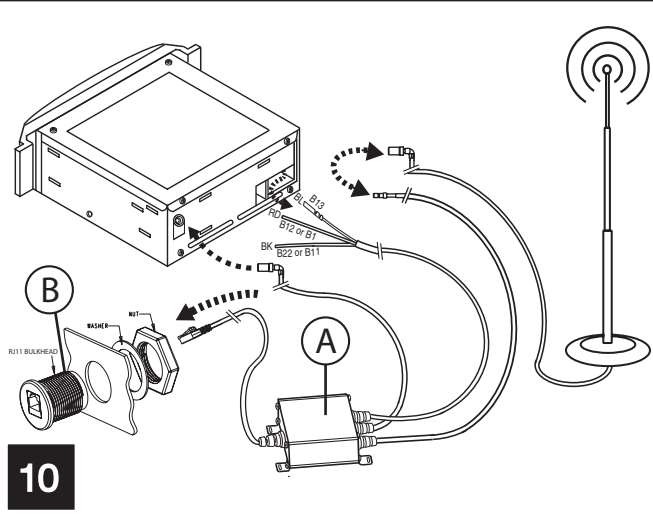
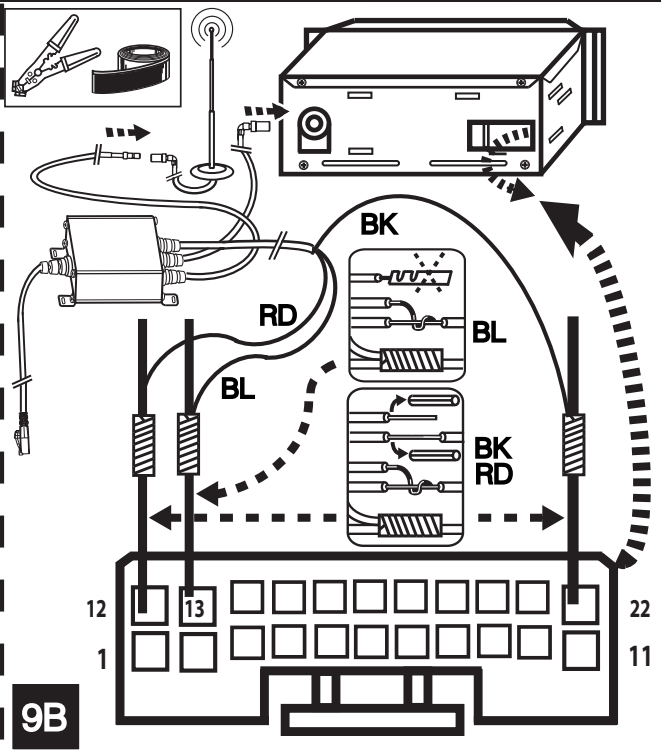
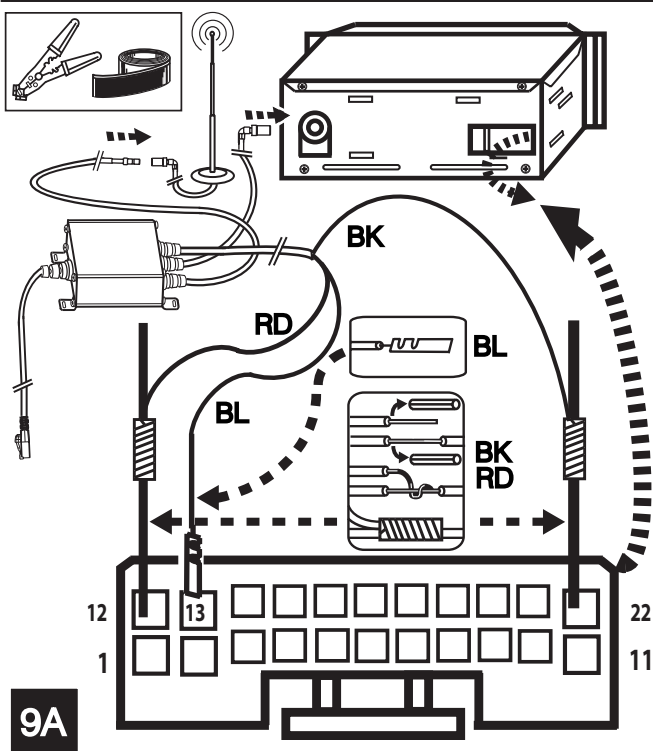
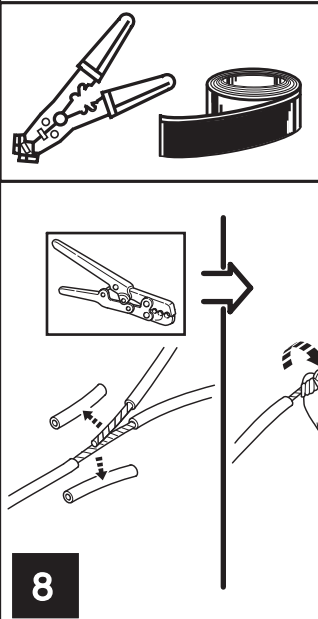
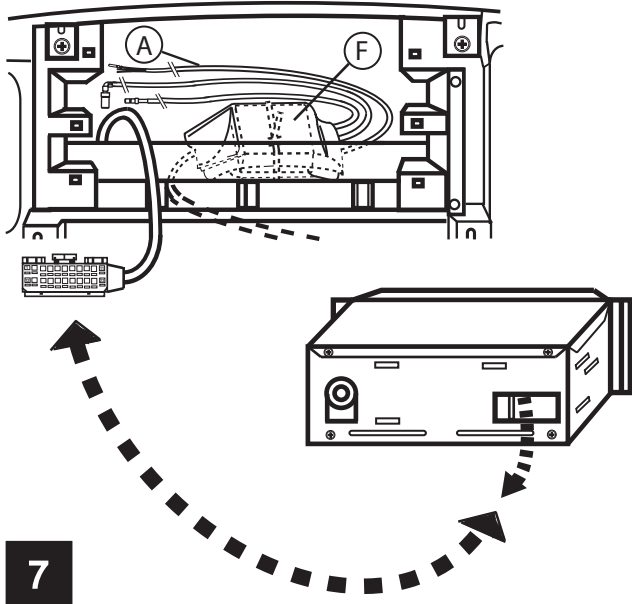

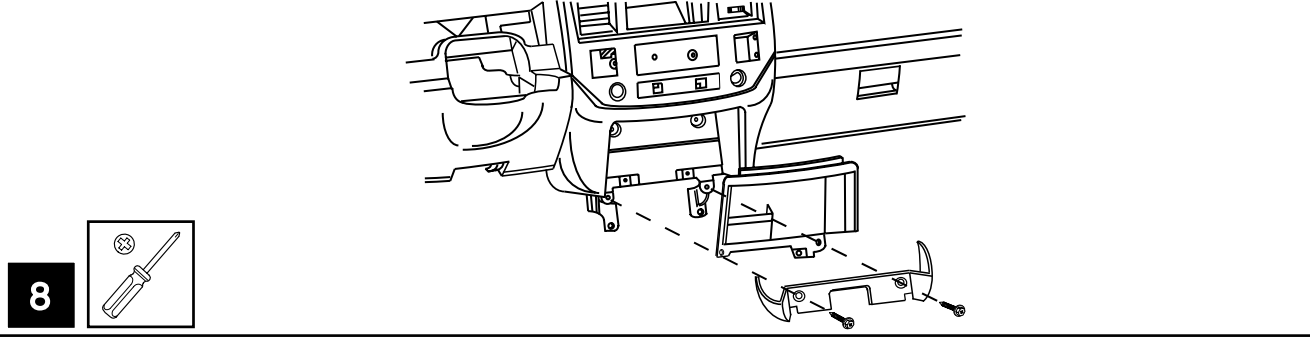
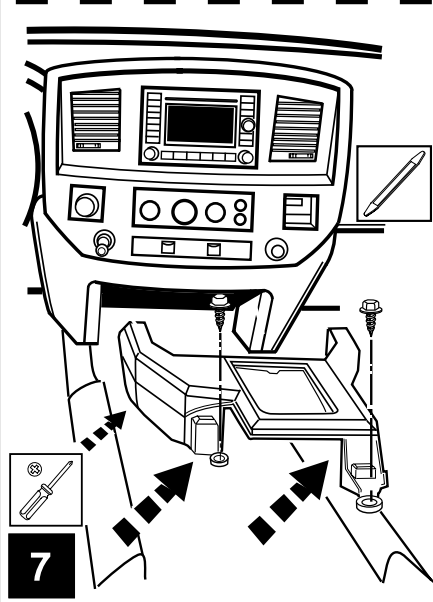
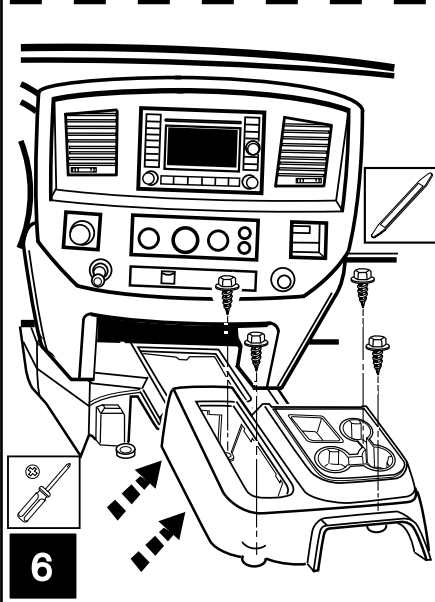
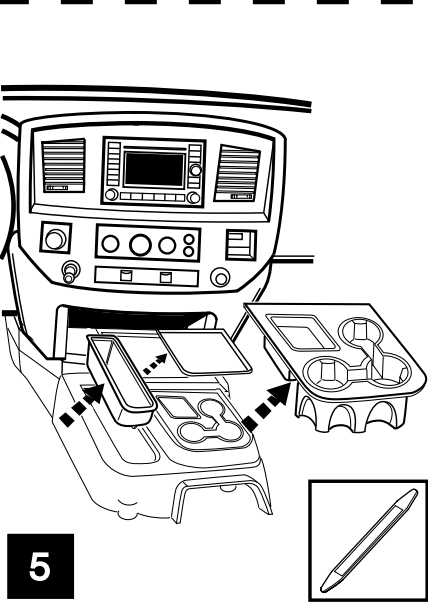
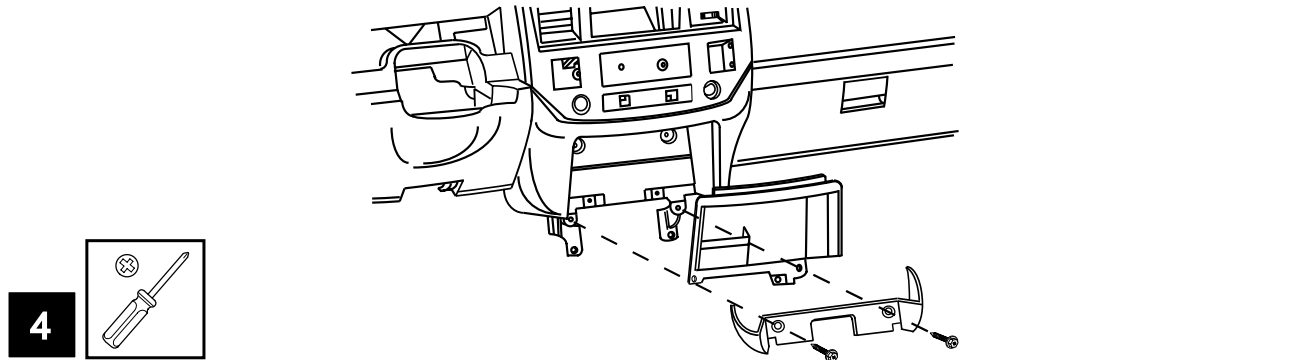
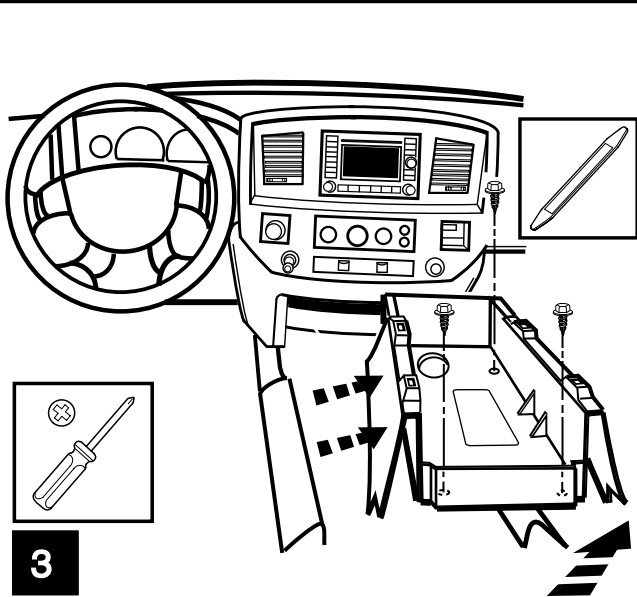
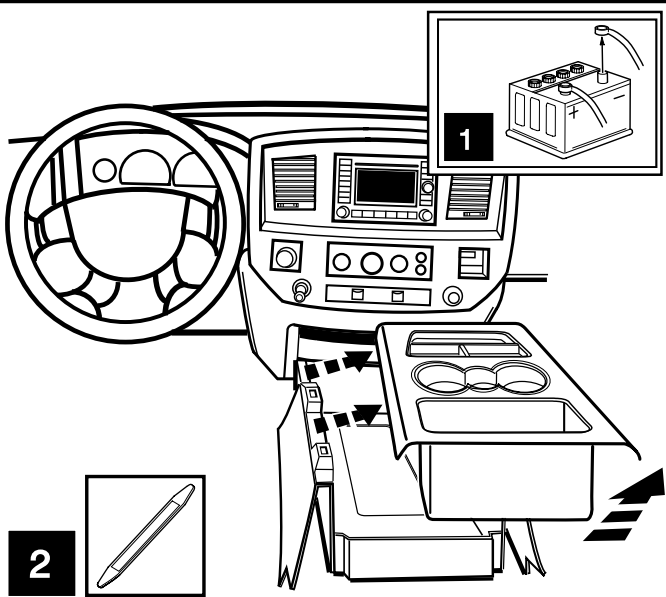

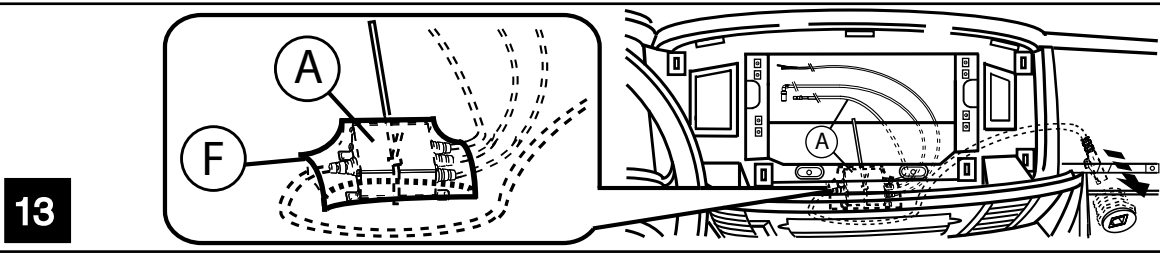
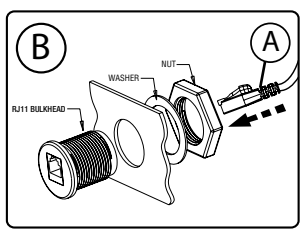
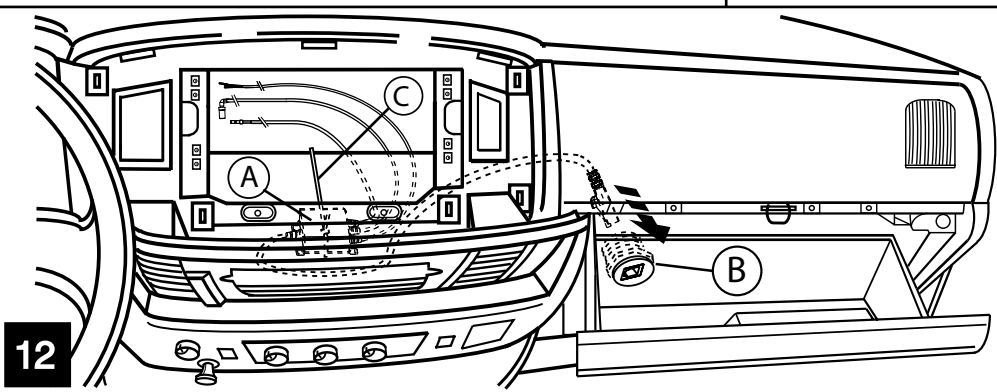
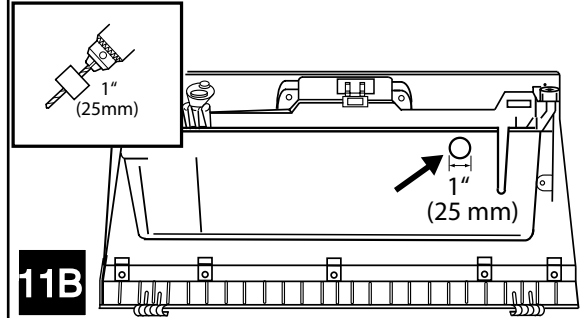
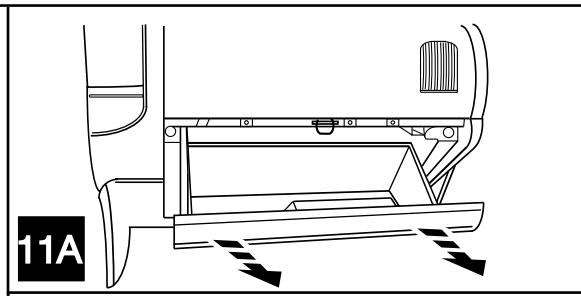
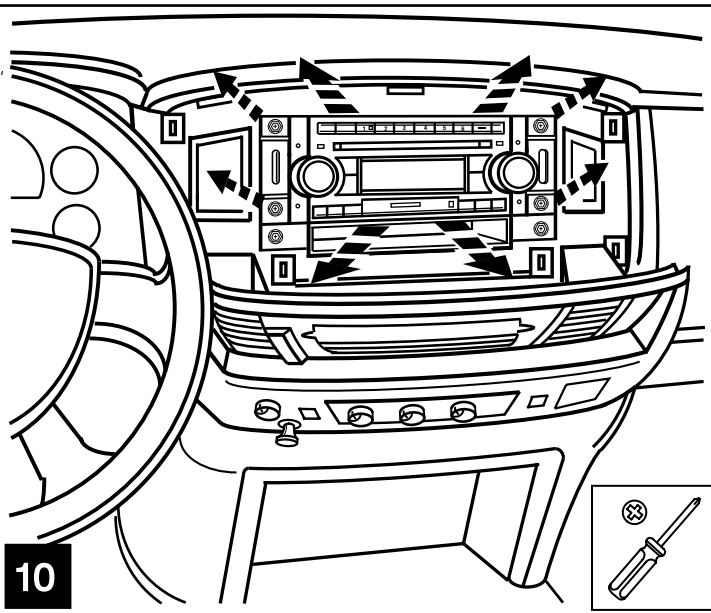
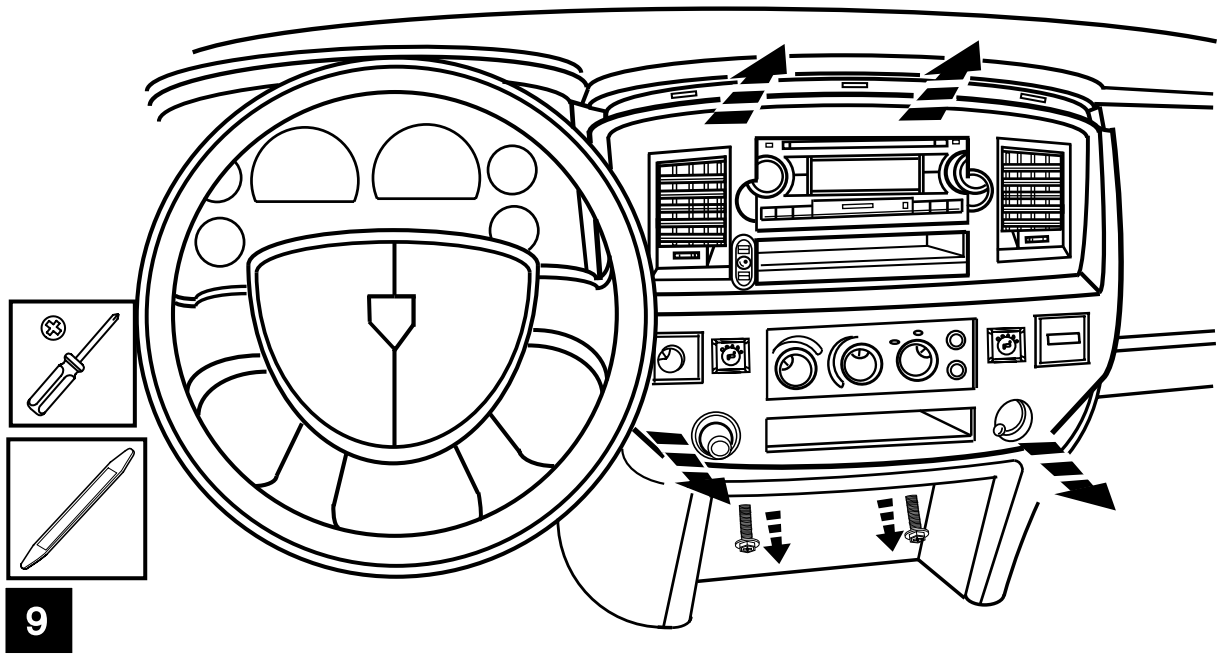

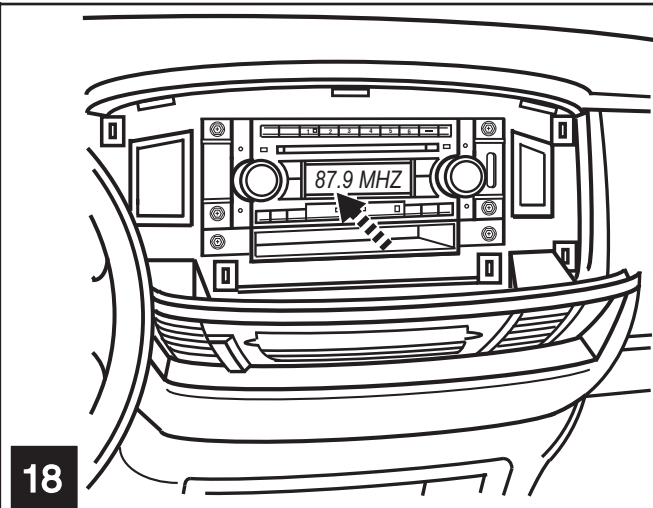
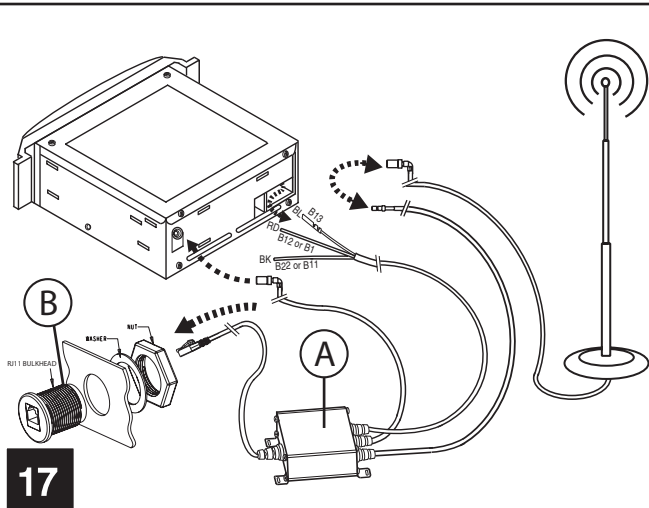
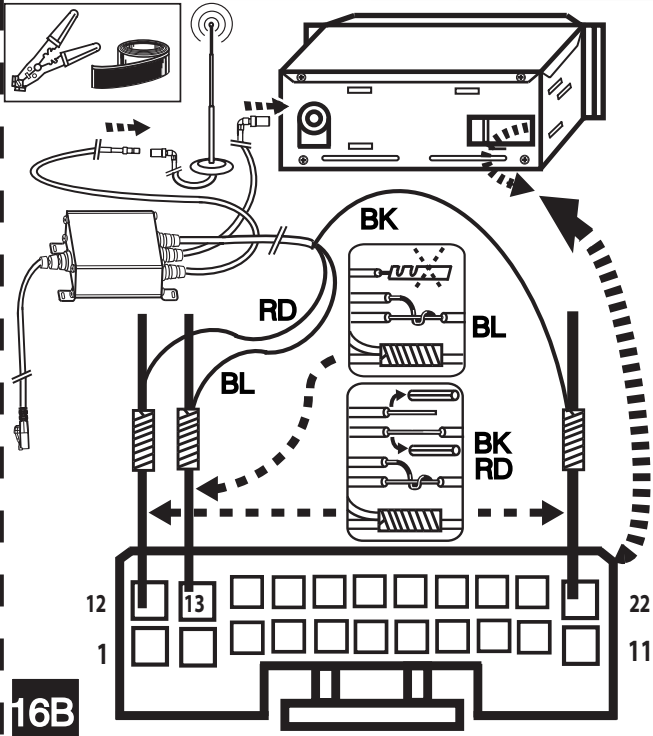
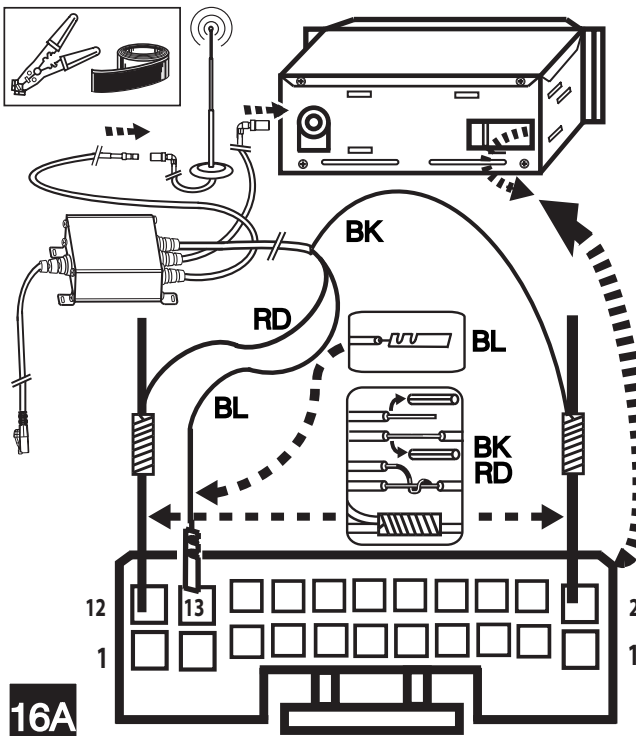
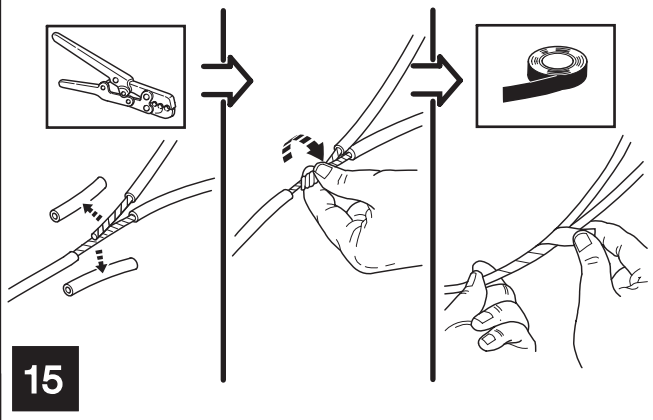
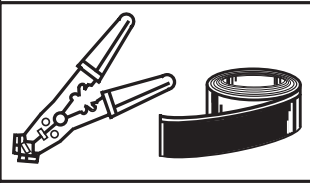
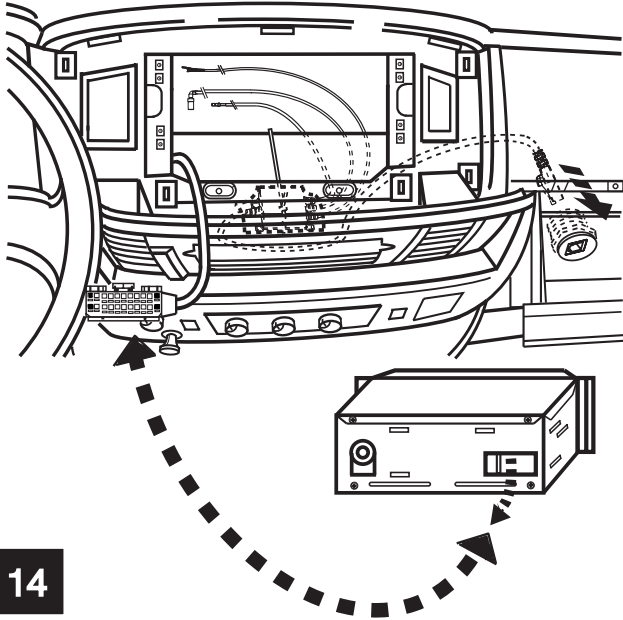

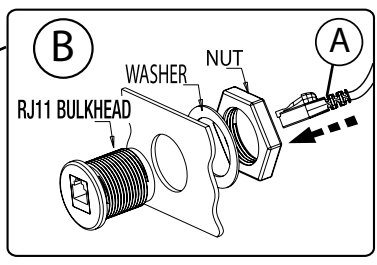
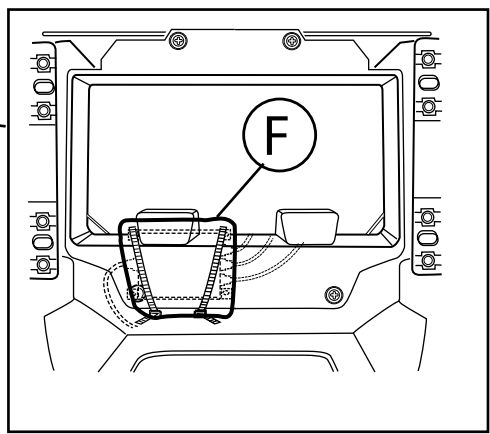
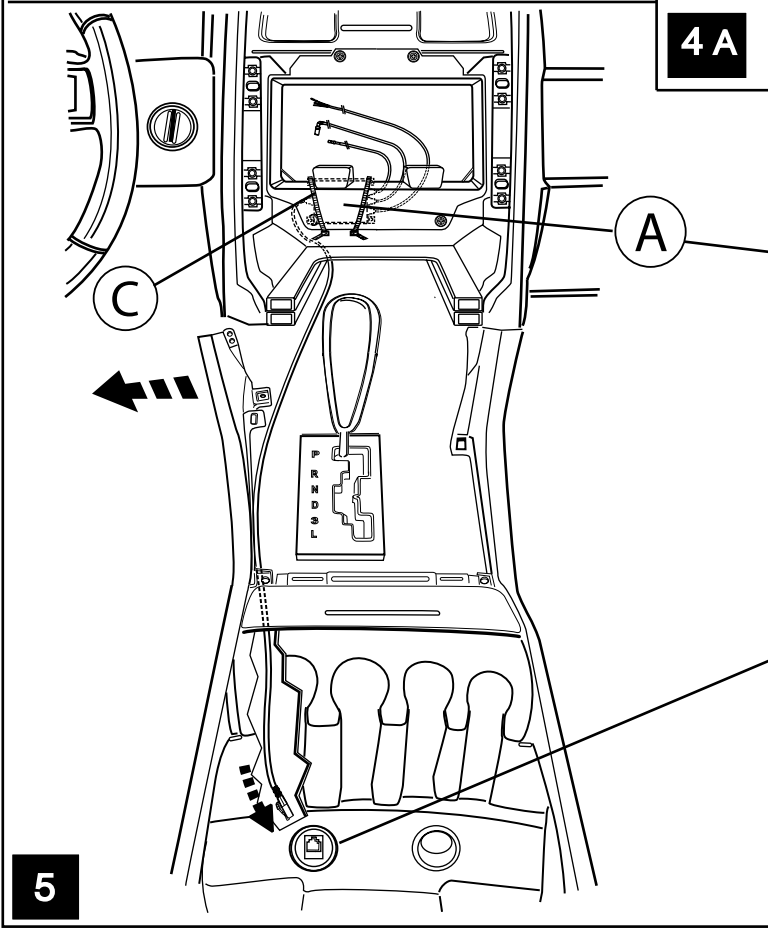
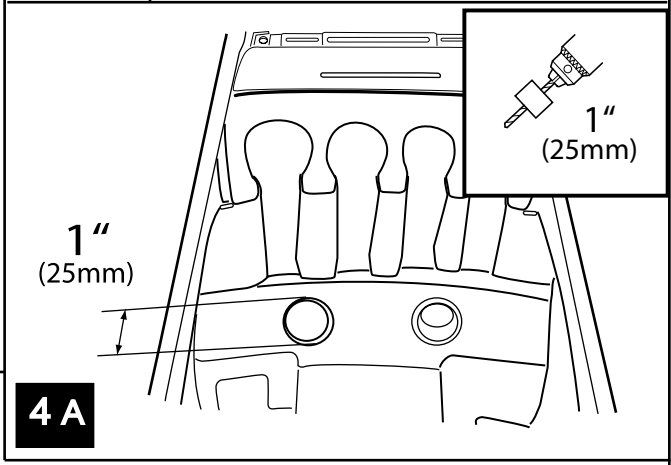
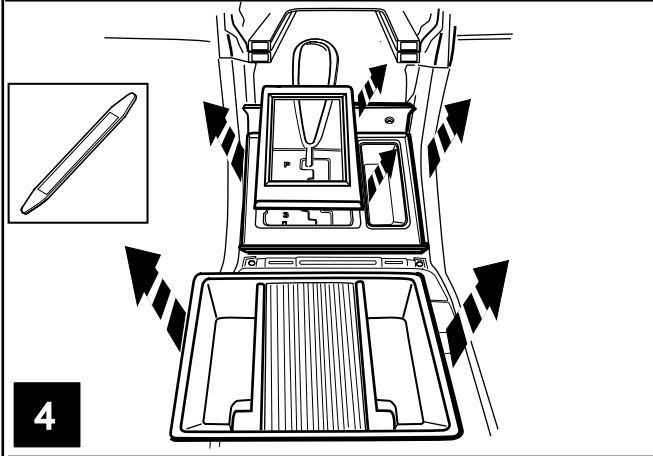
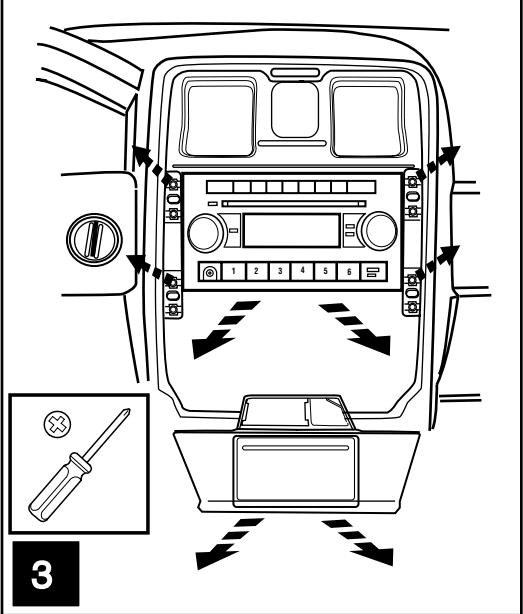
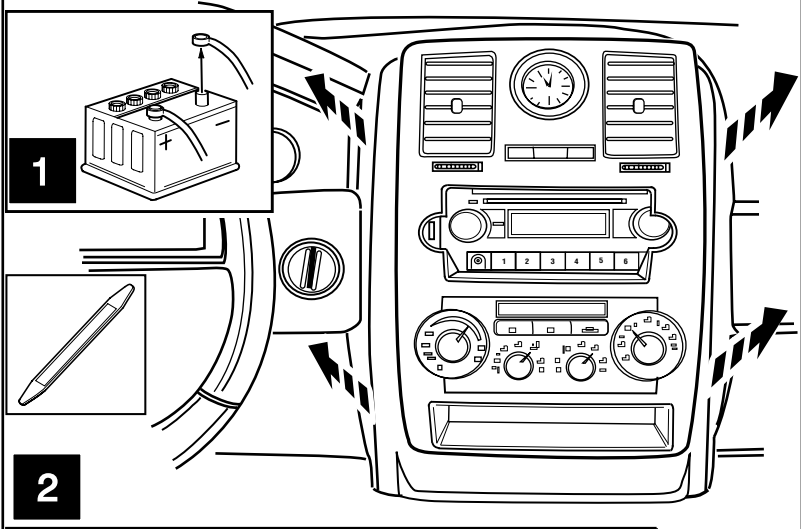

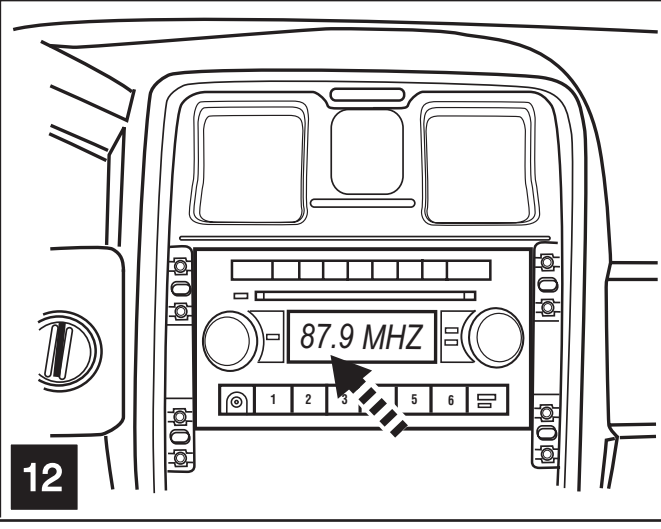
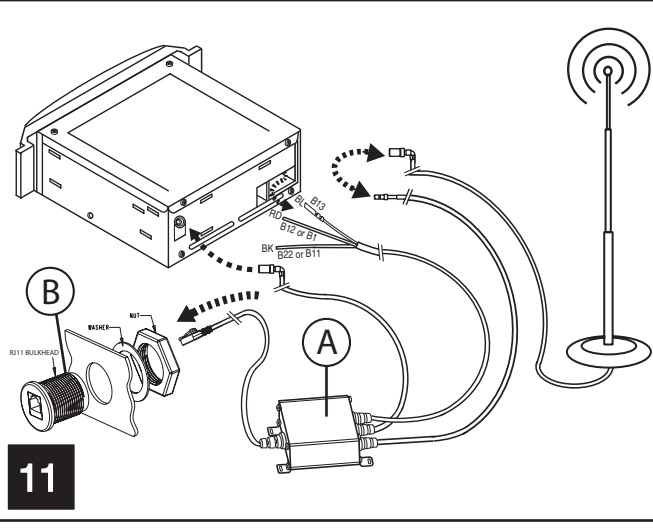
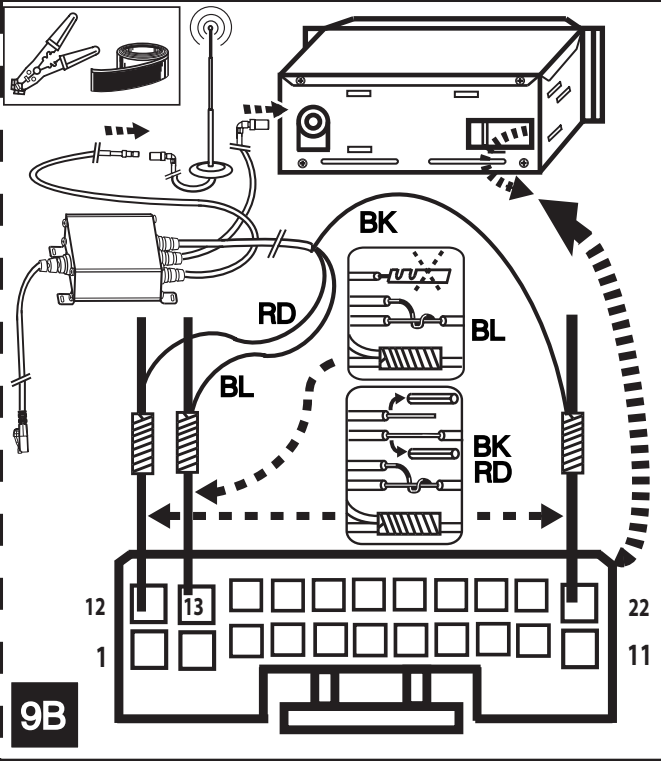
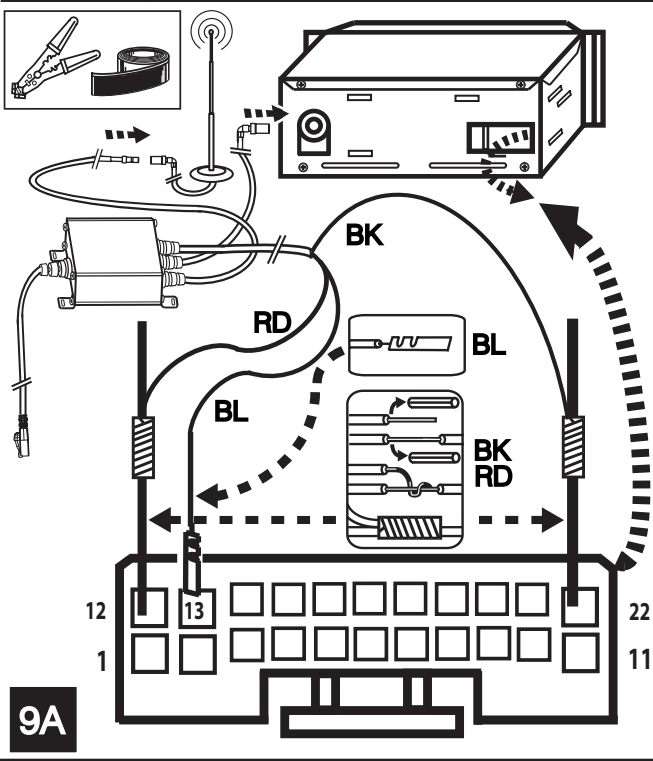
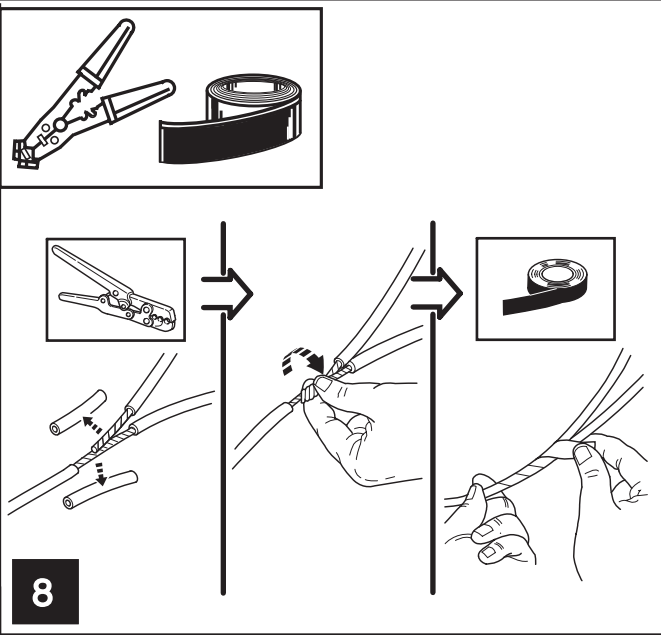
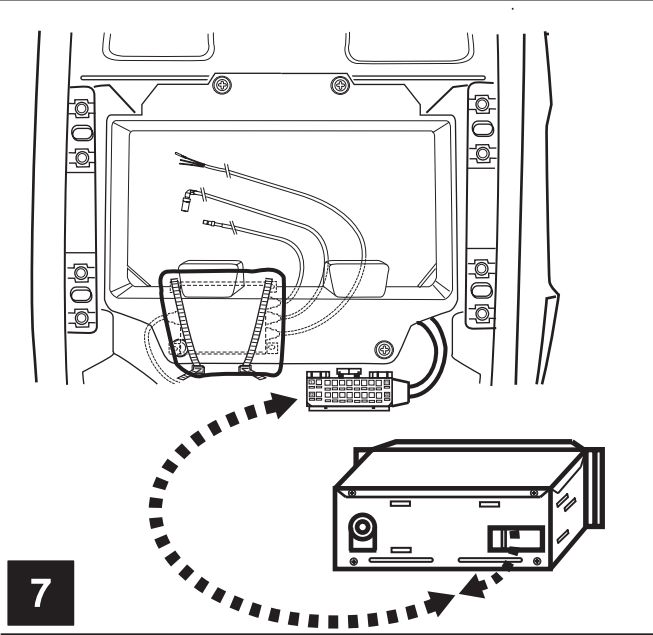

COMMANDER XH

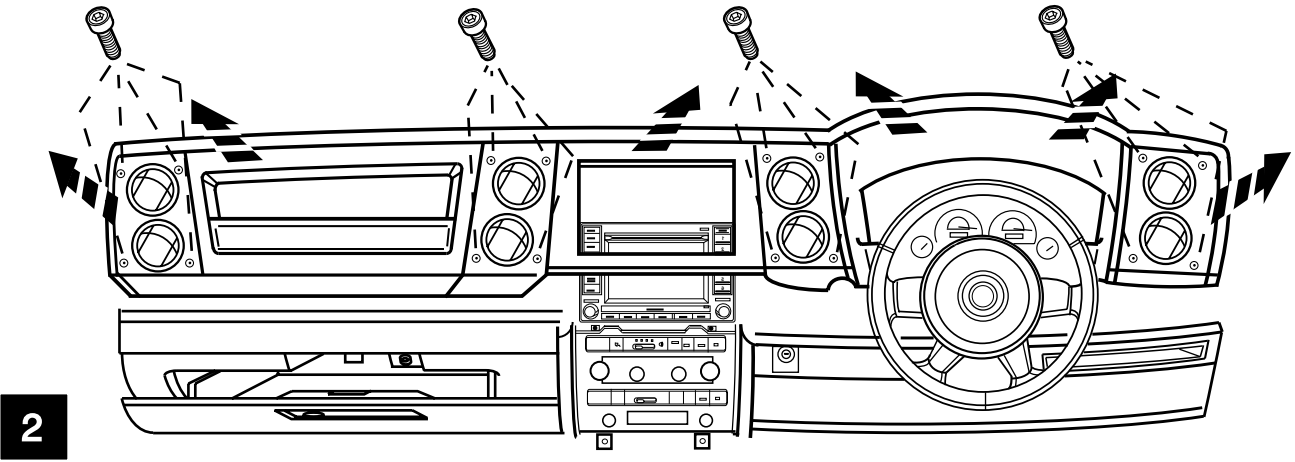
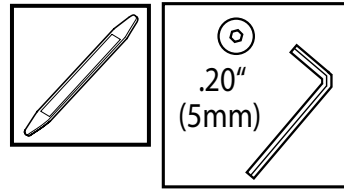
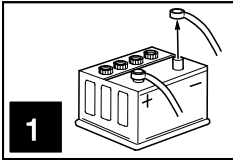

COMMANDER XK

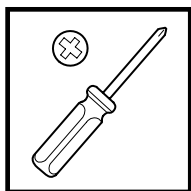
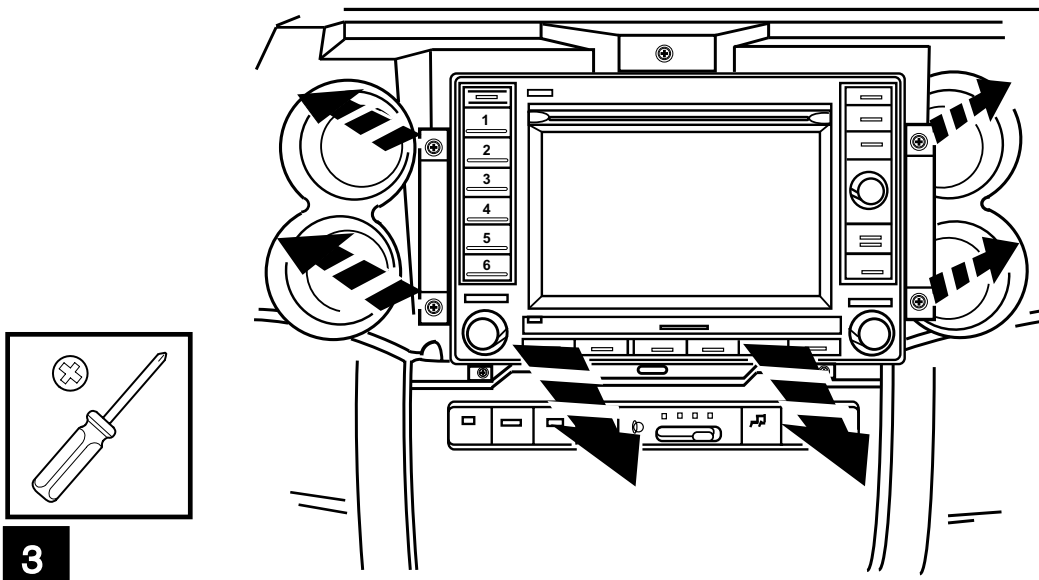
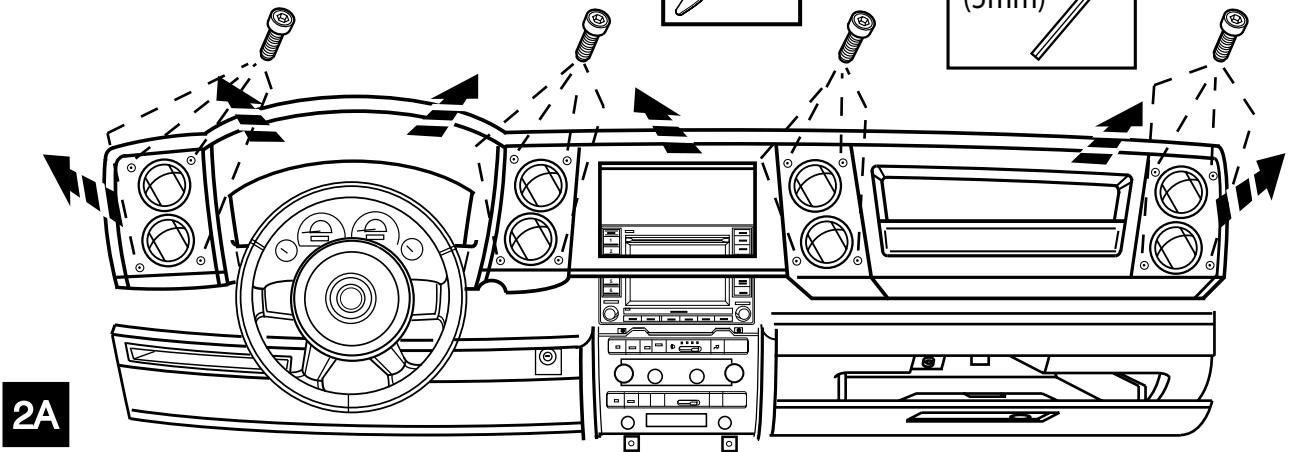
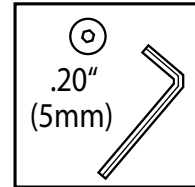
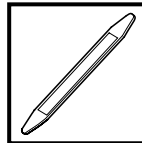

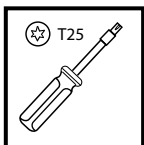
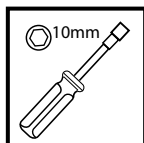
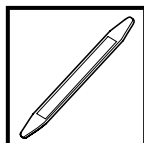
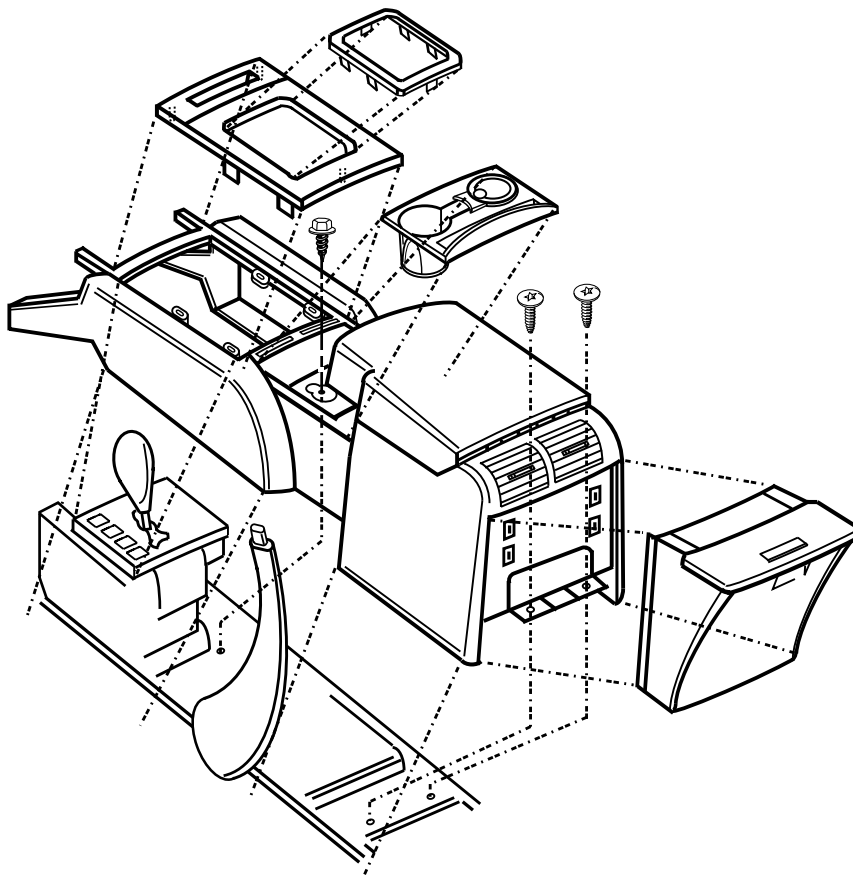

4

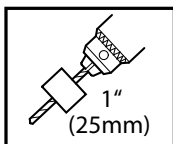
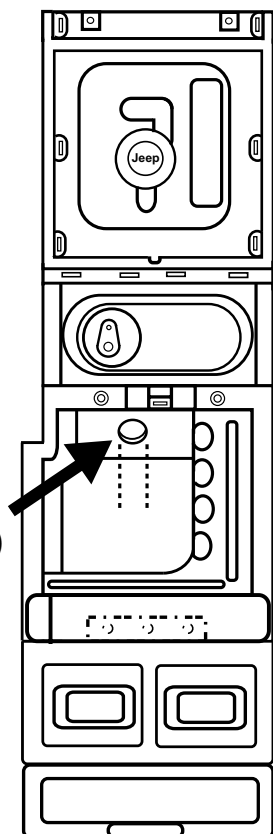

5

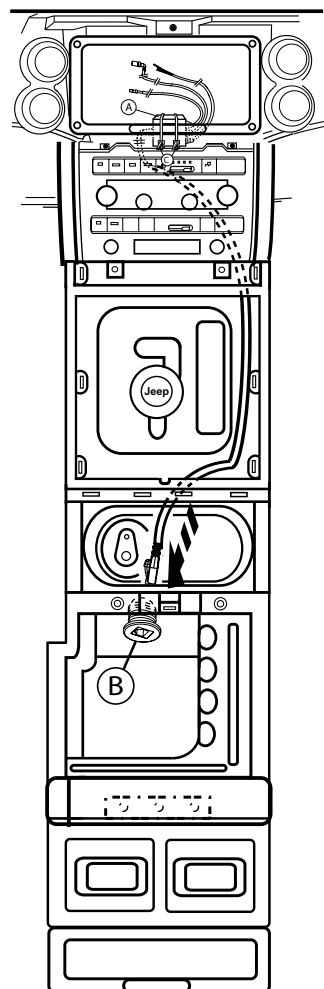

6

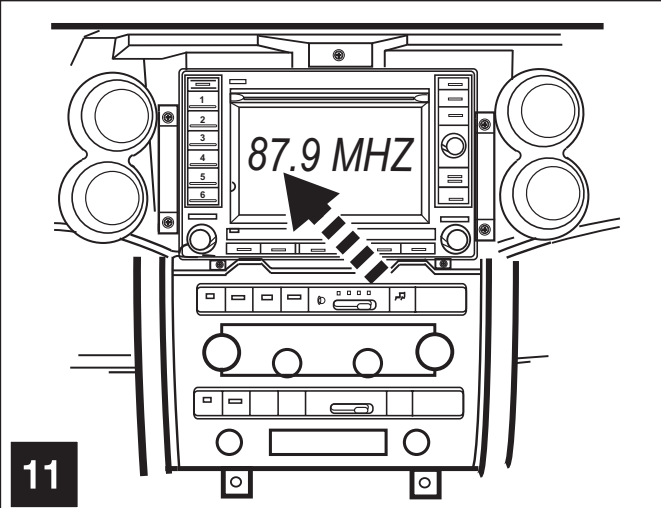
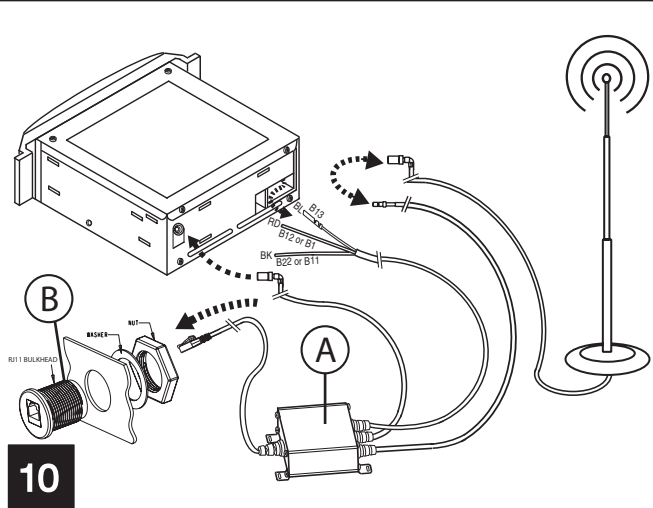
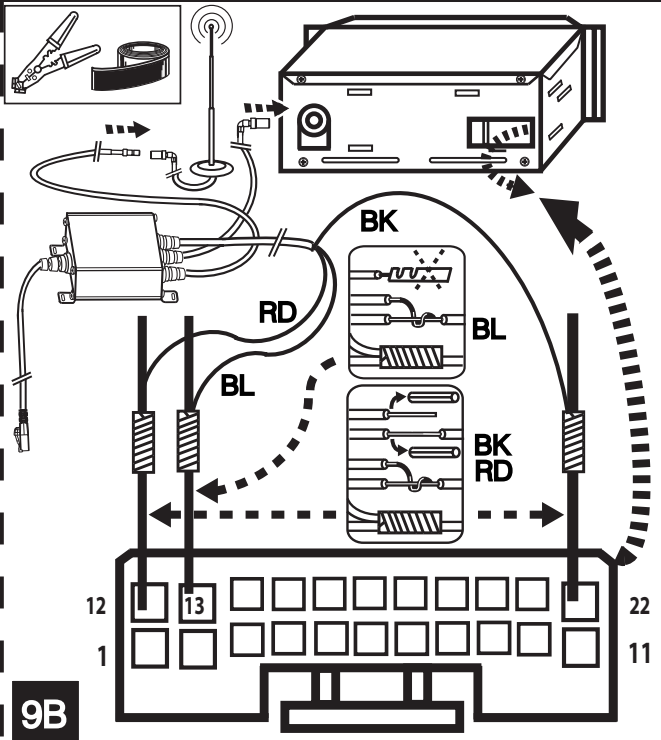
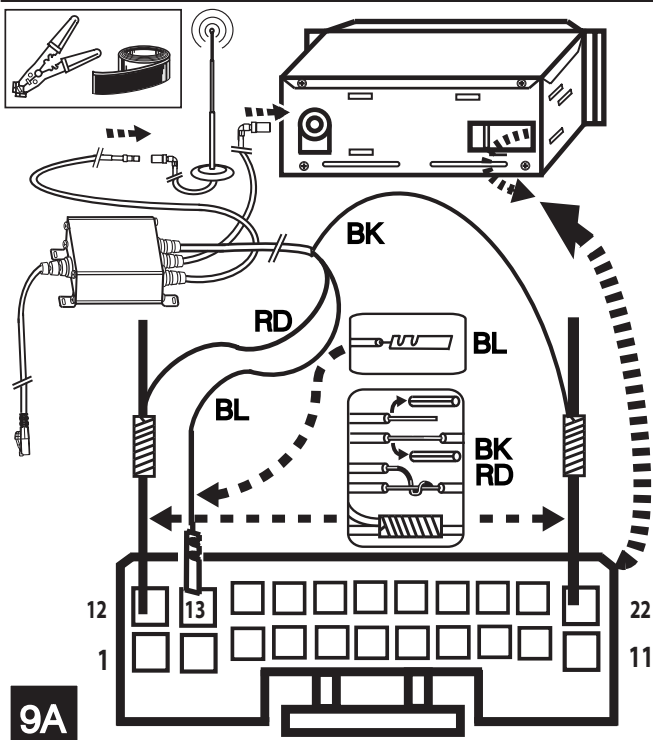
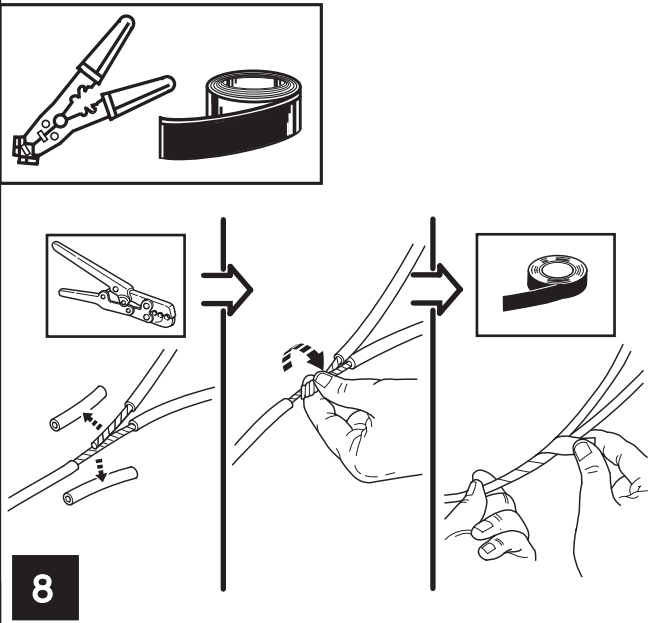
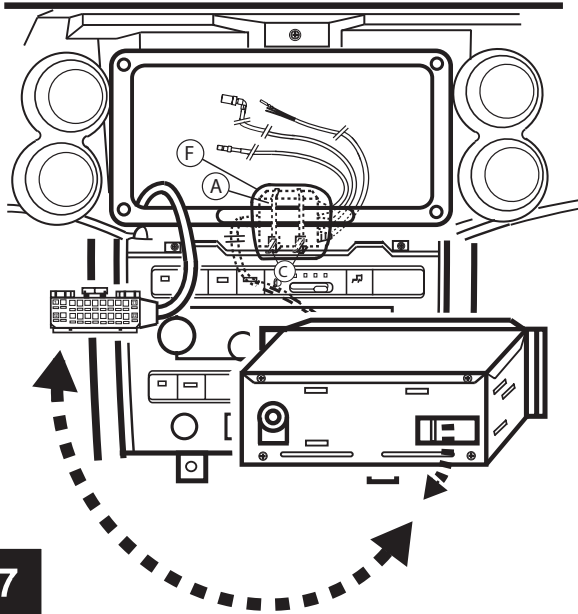

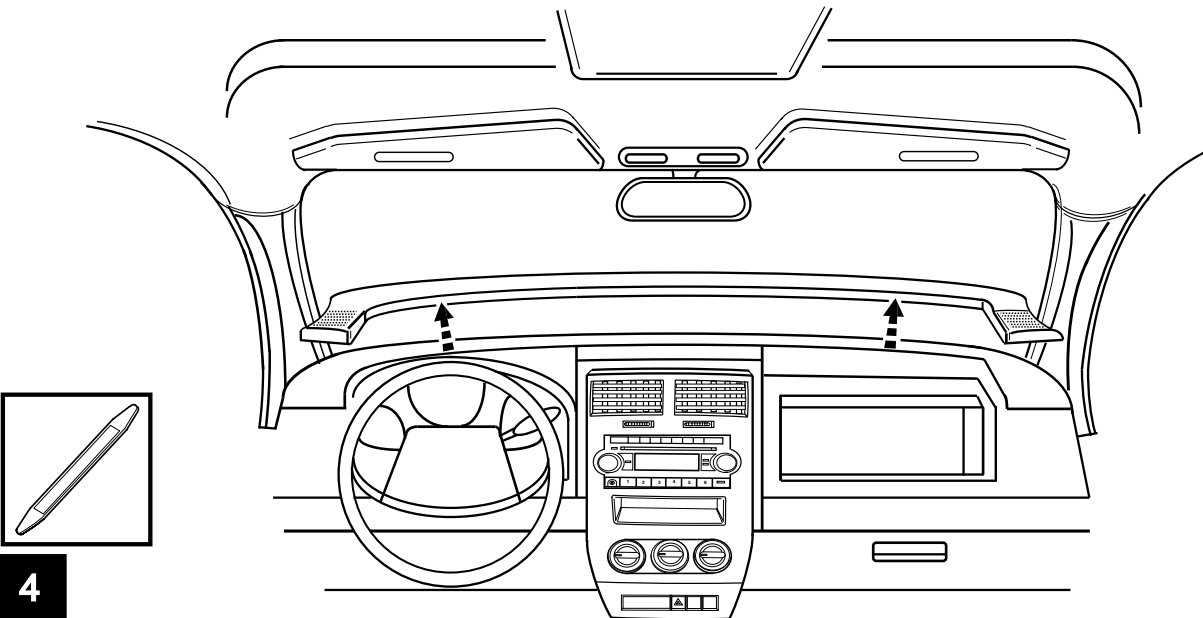
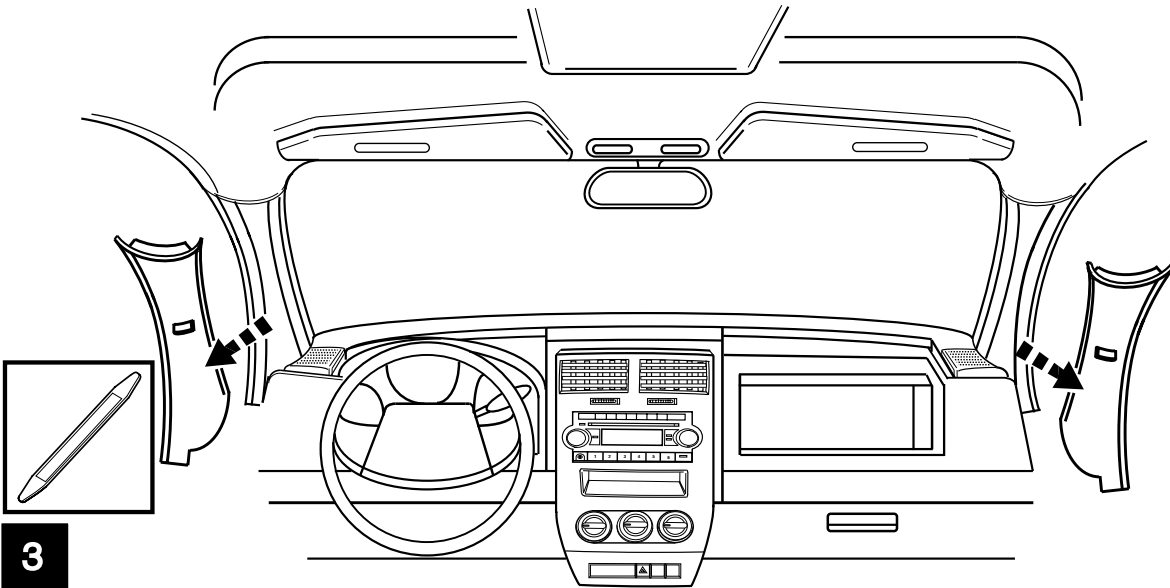
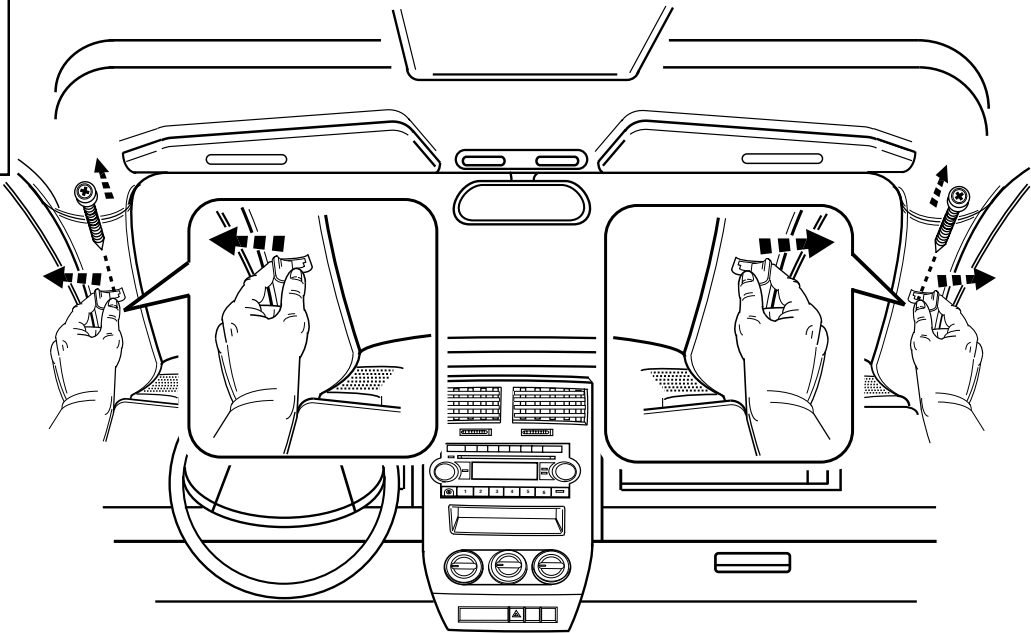
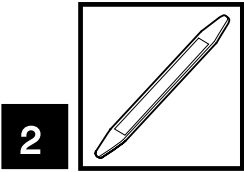
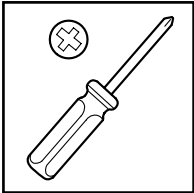
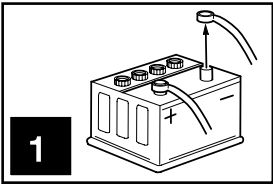

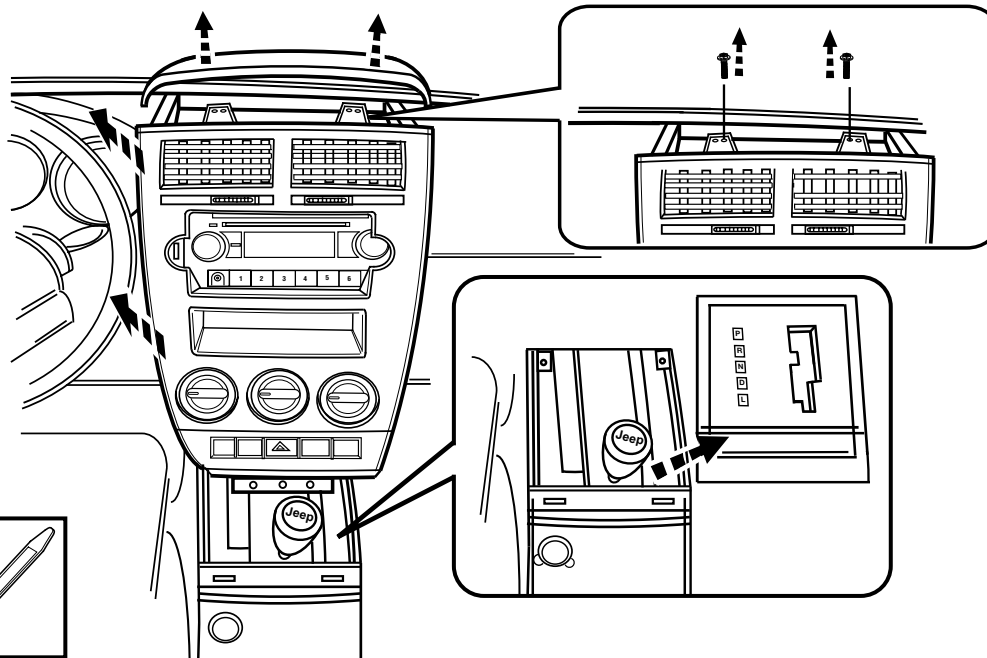

5

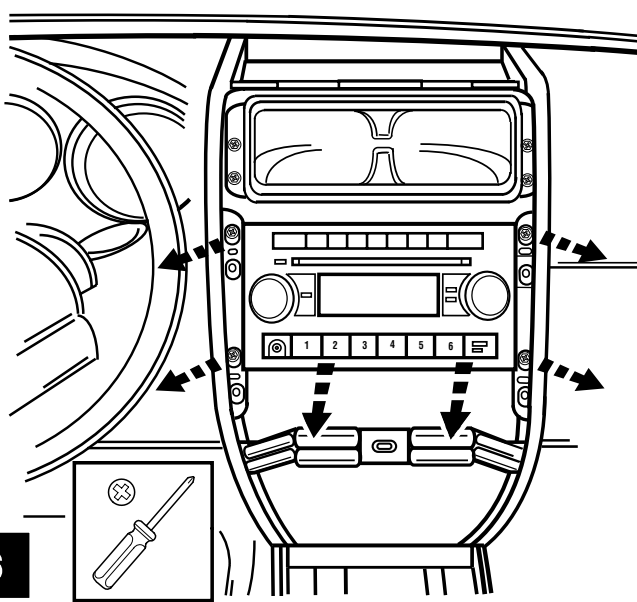

6

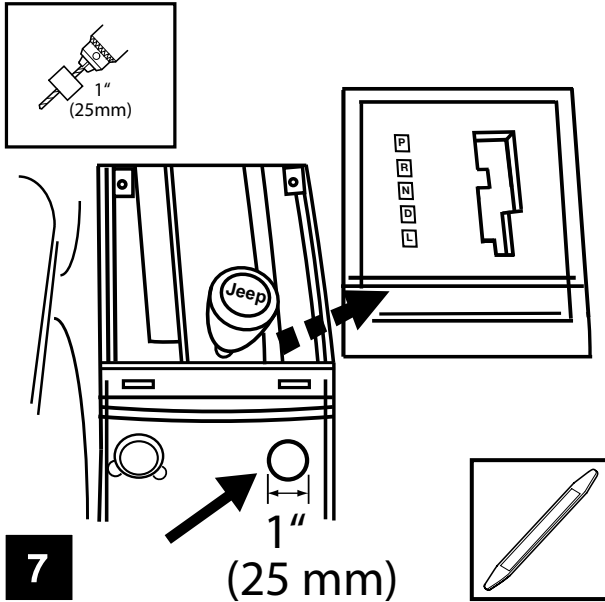

7

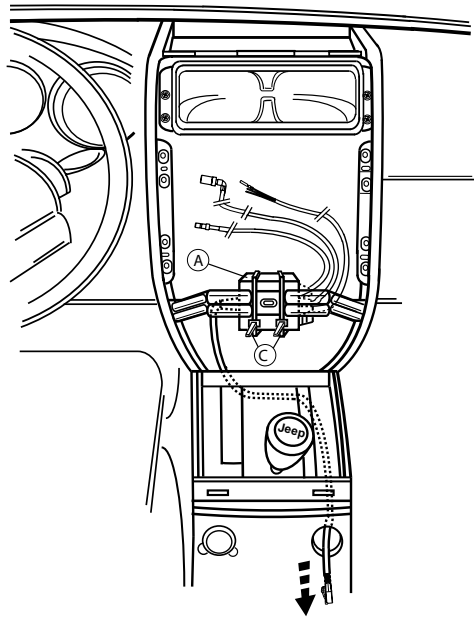

8

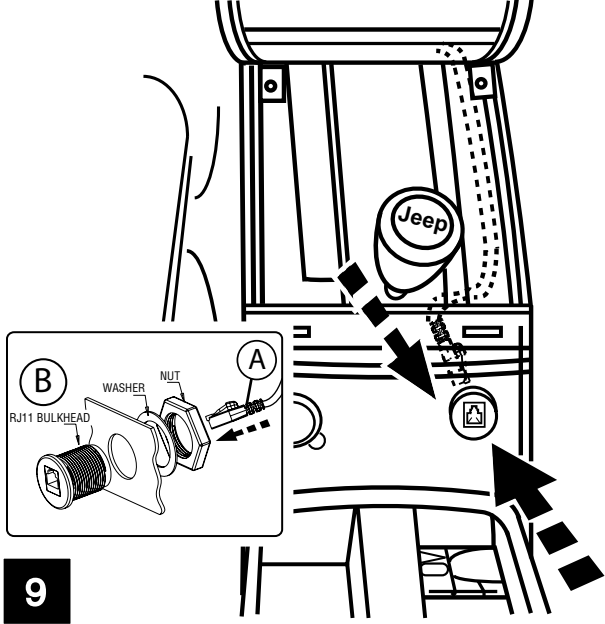

9

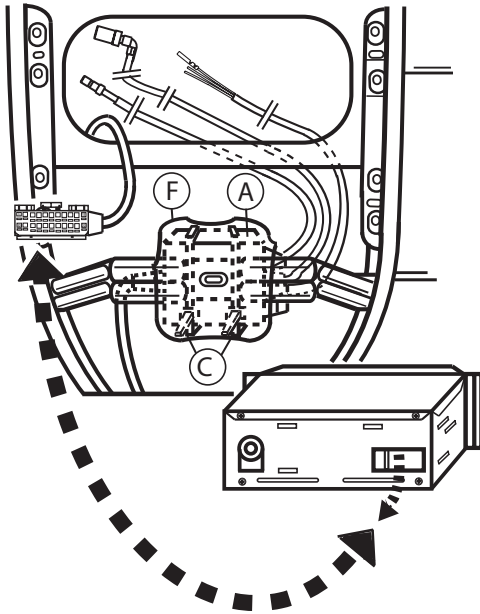

10

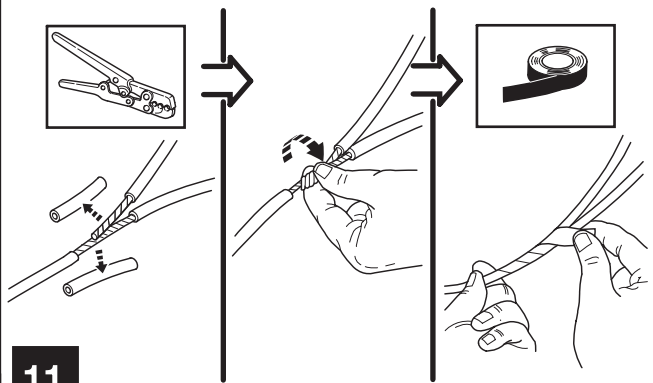
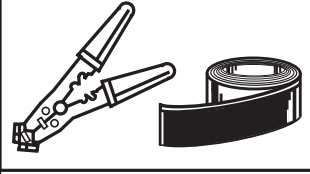

11

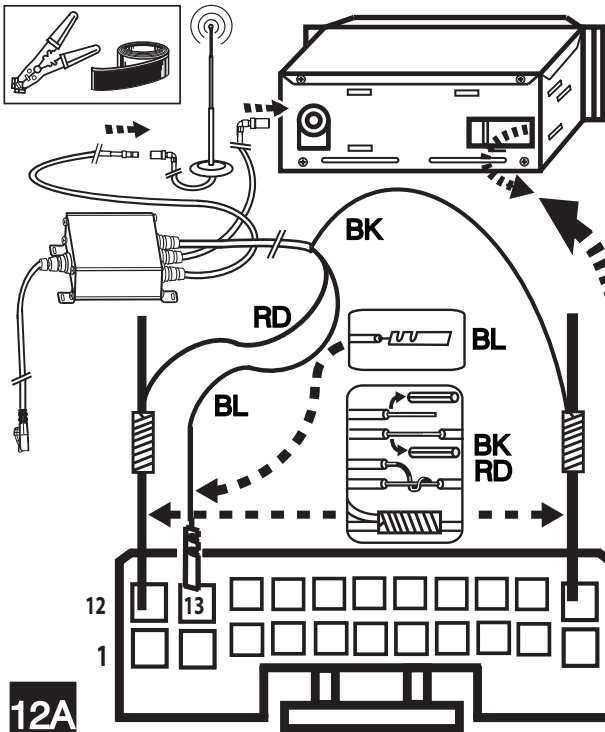

12A

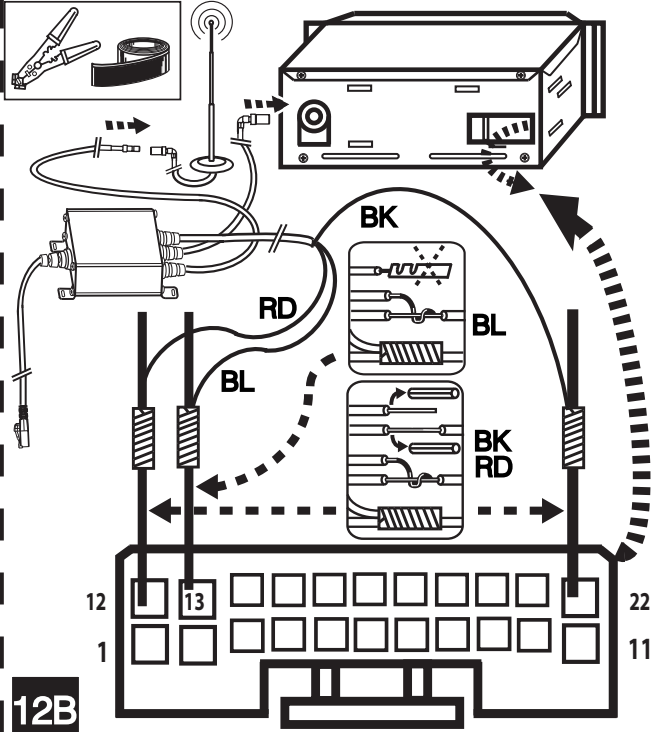

12B

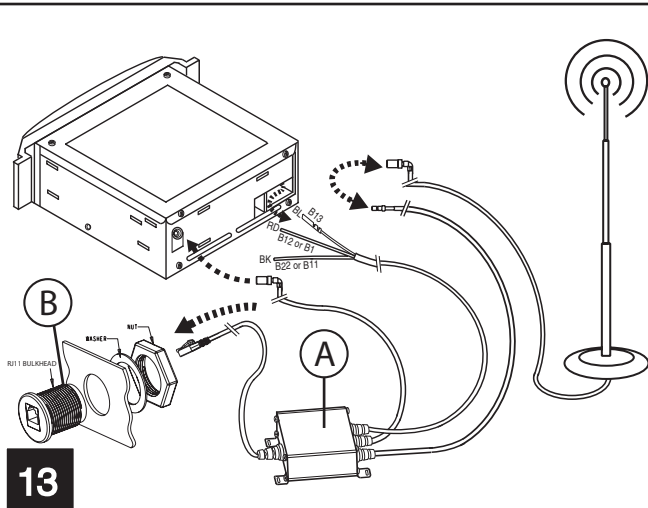

13

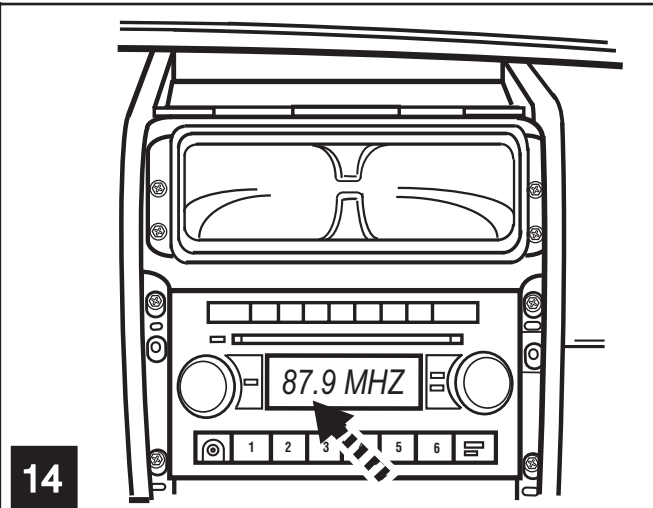

14

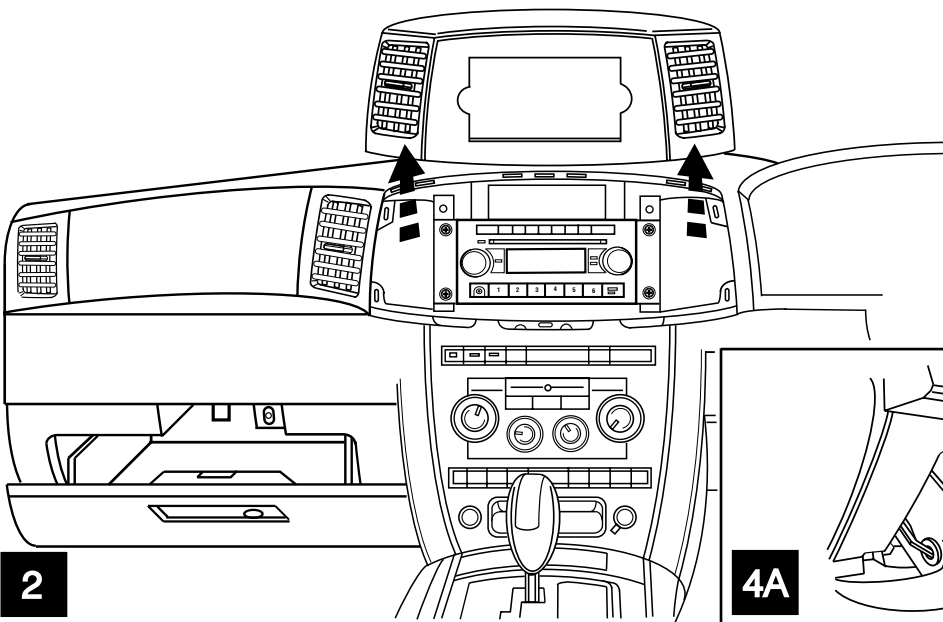

2

4A

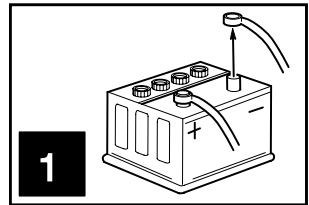

1

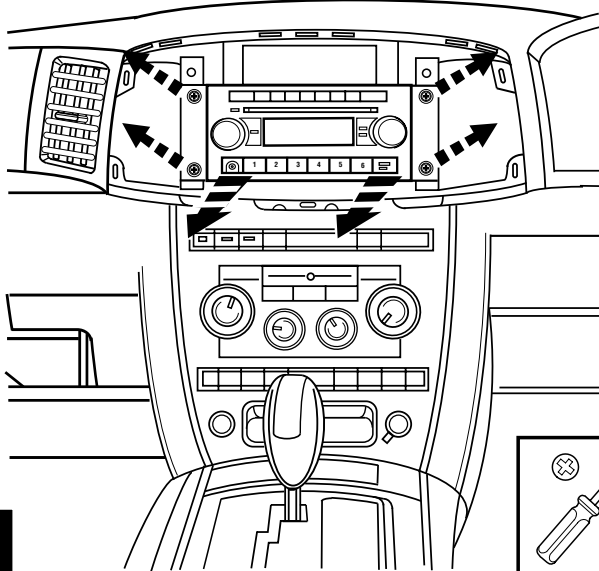
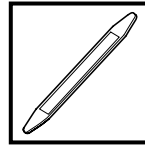

3

4B

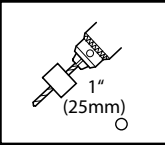

4C

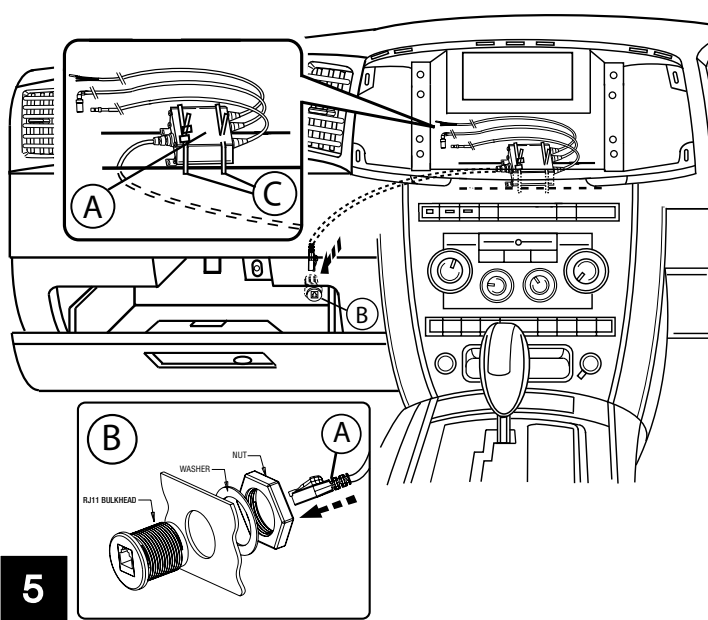
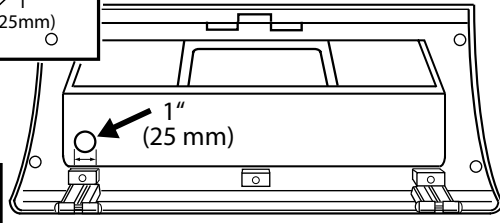

5

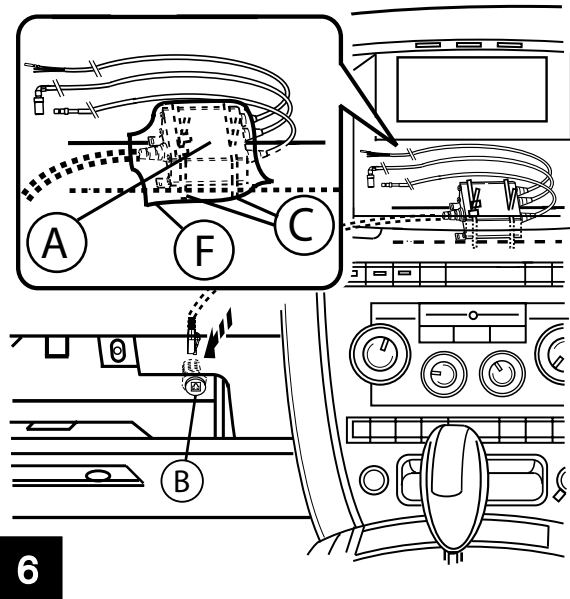

6

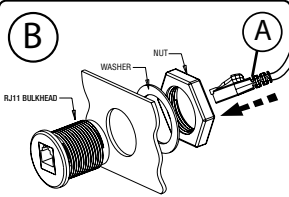

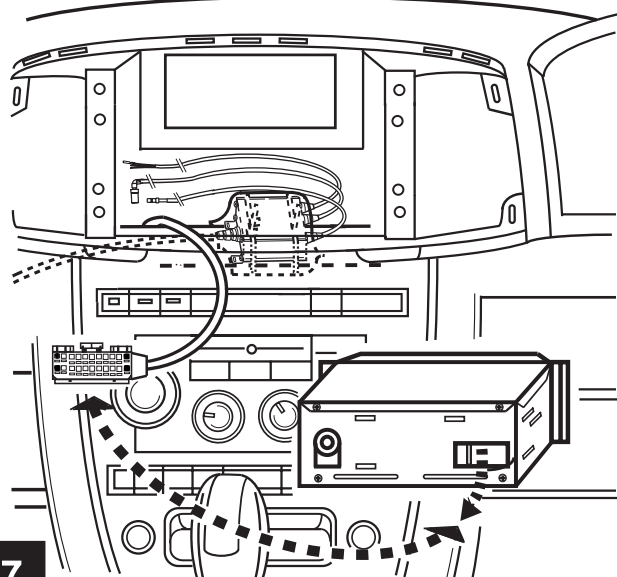

7

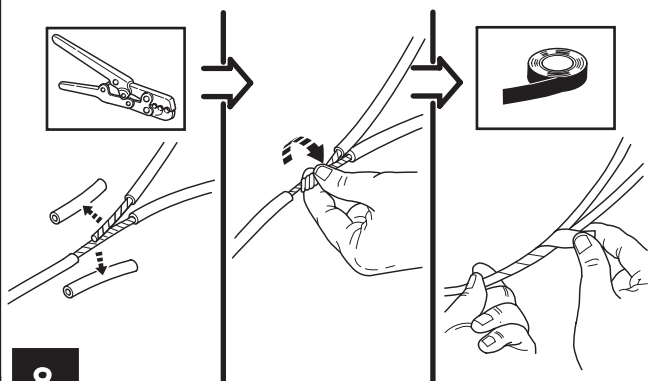
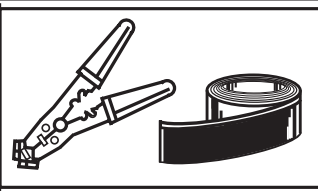

8

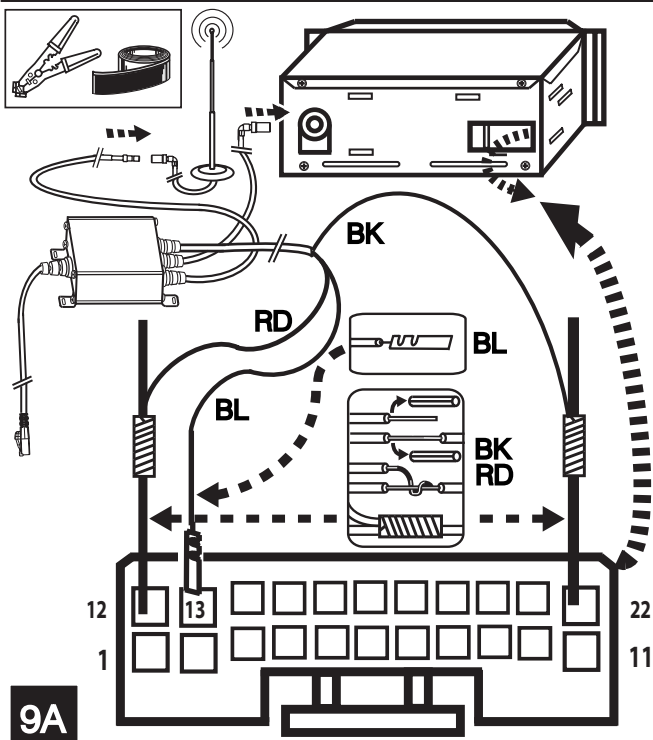

9A

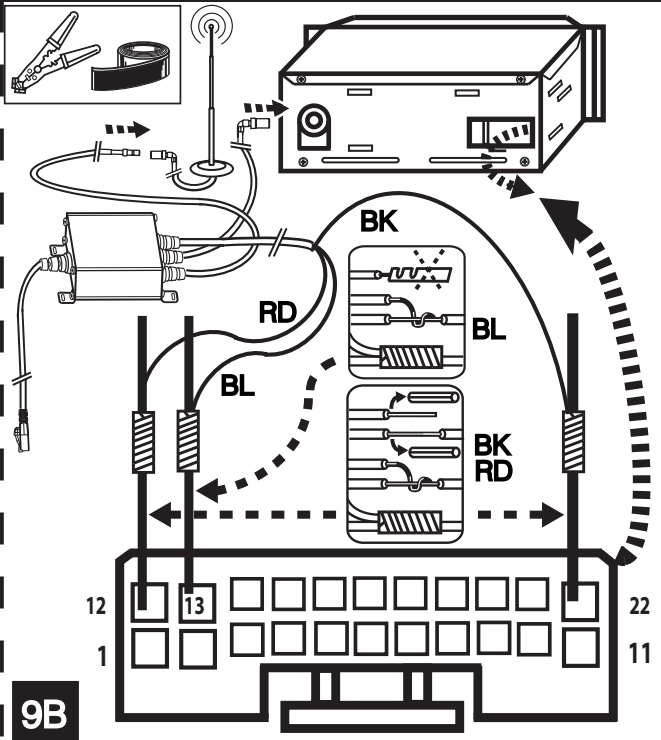

9B

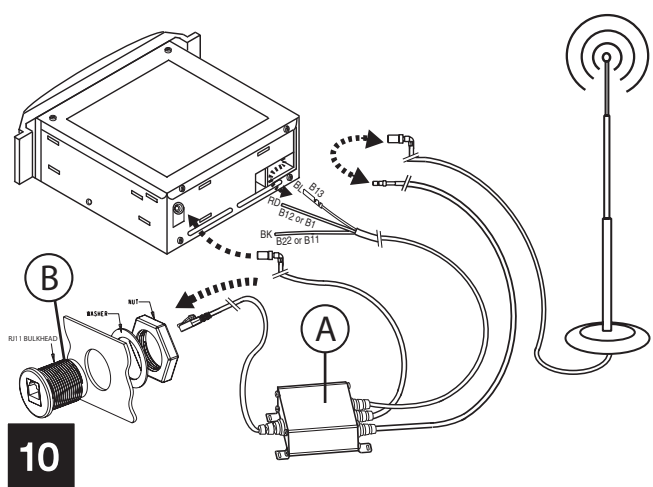

10

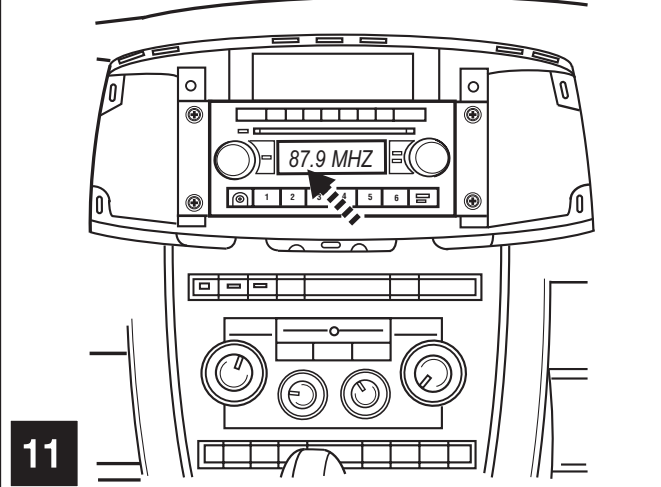

11

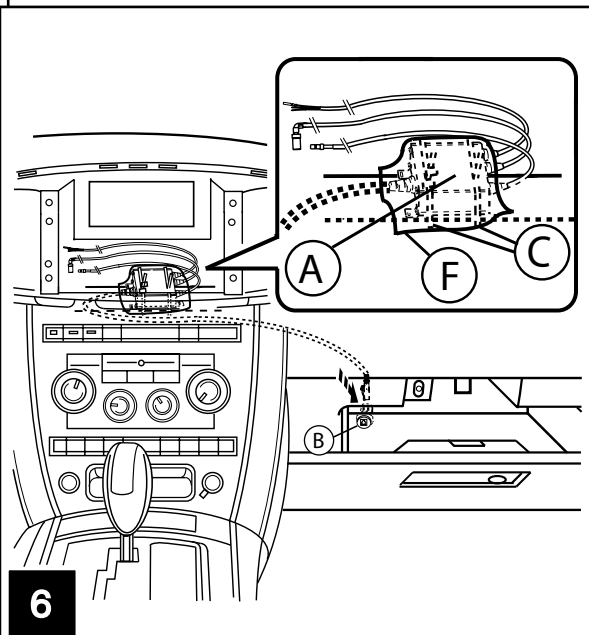
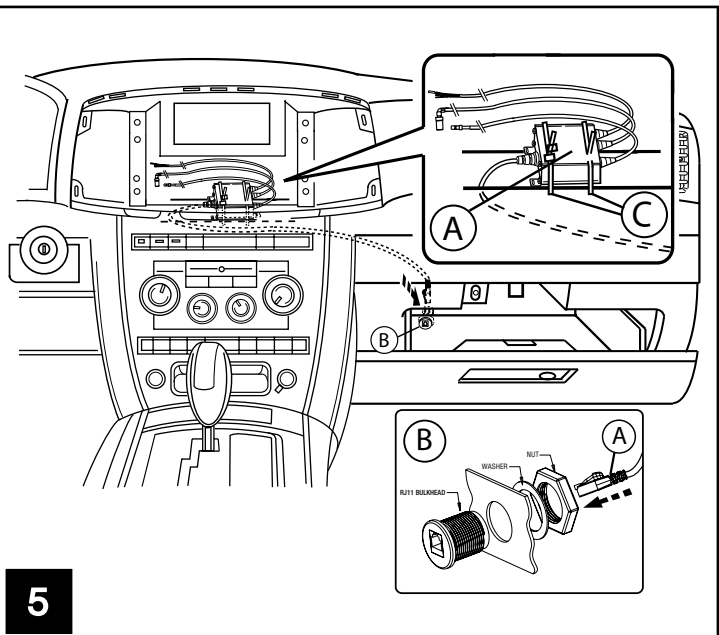
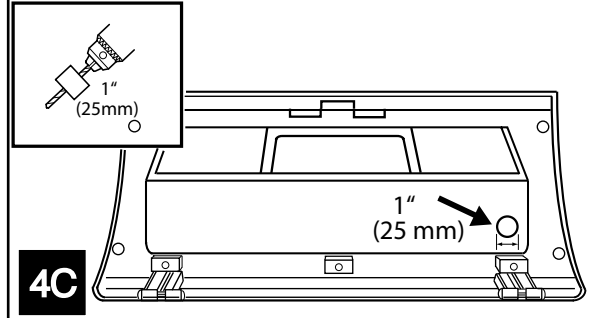
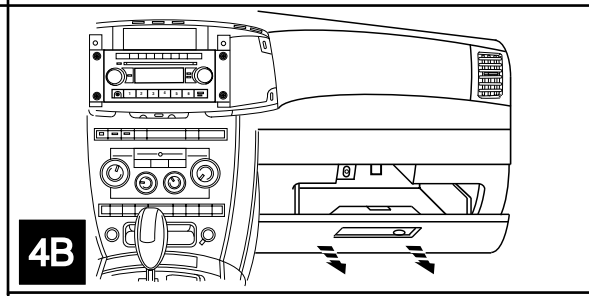
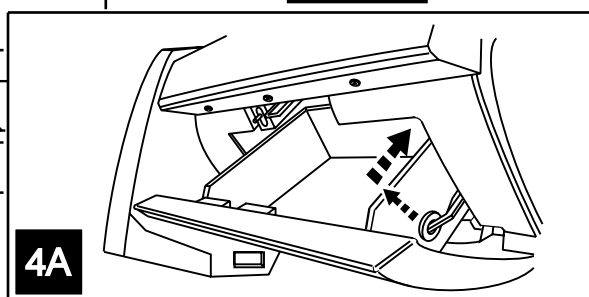
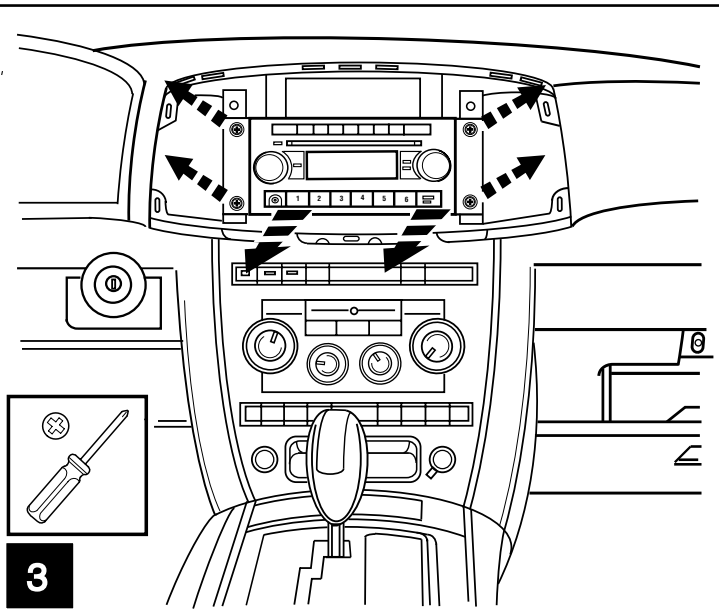
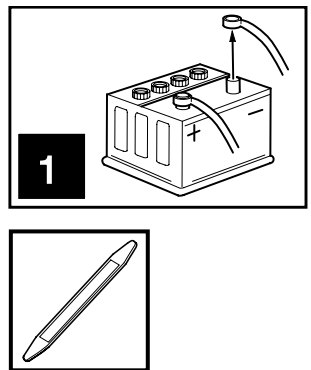
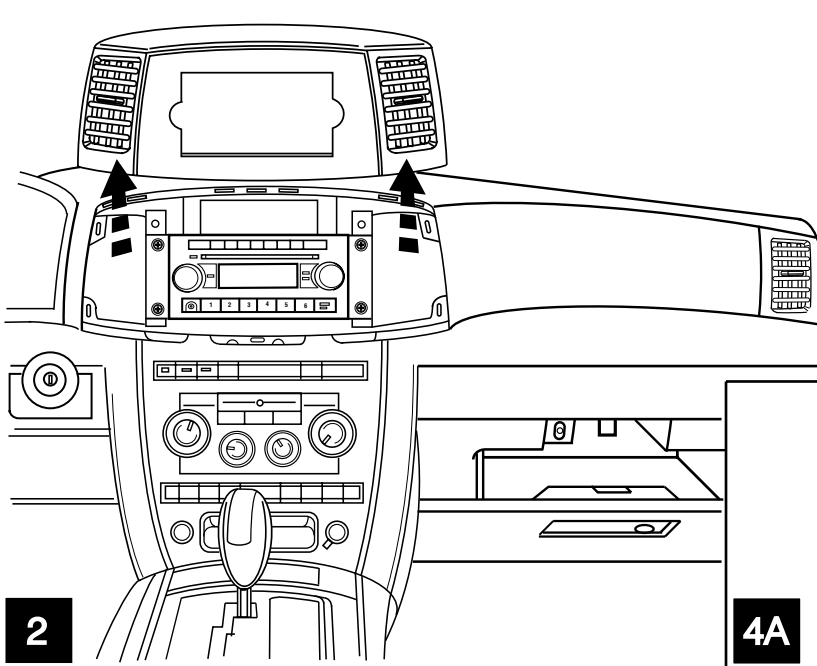

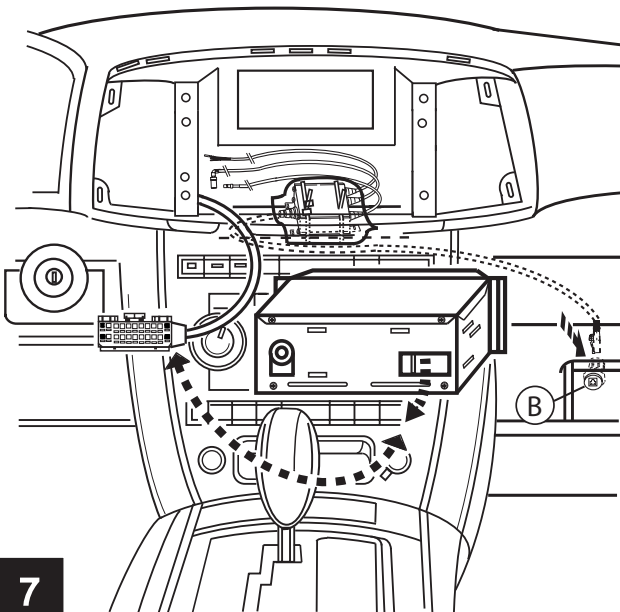

7

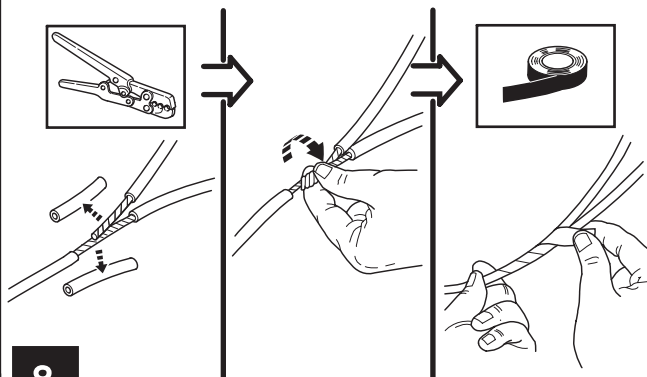
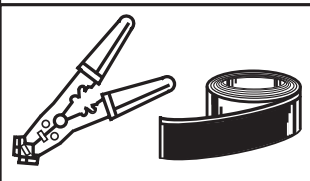

8

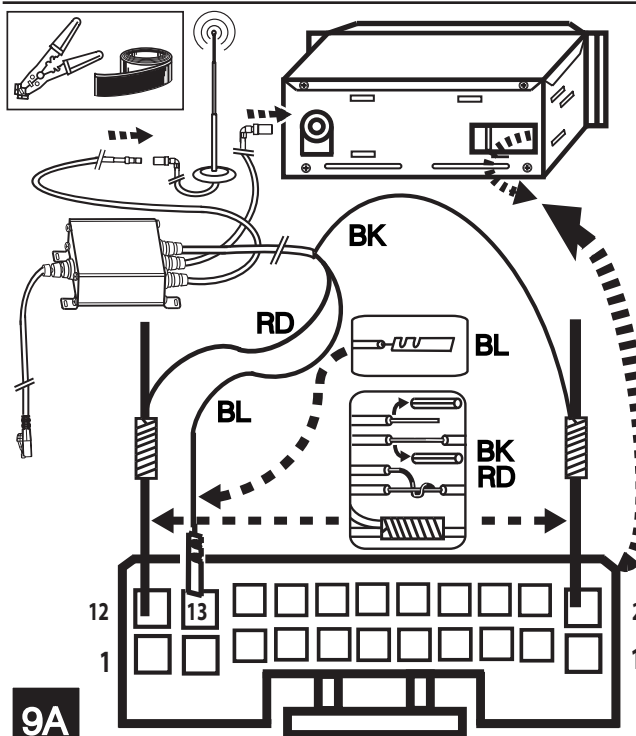

9A

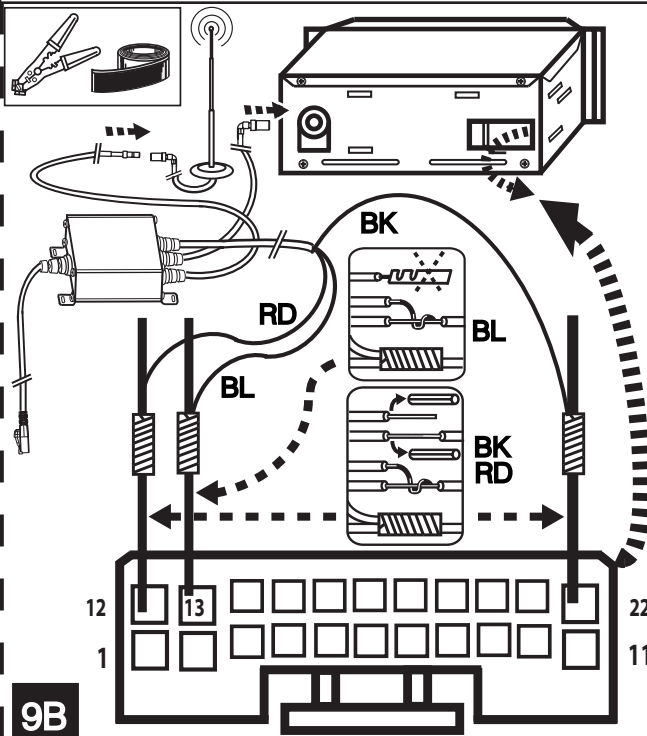

9B

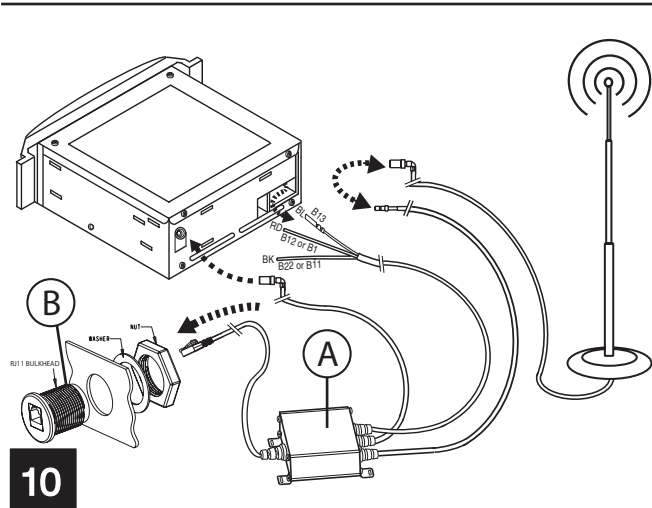

10

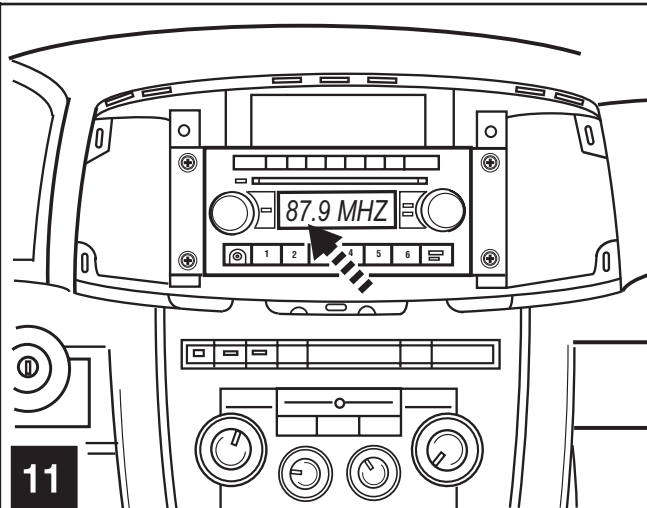

11

1

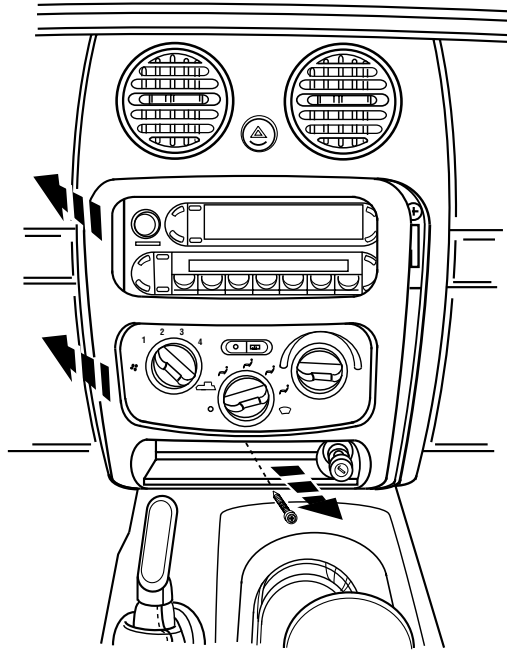
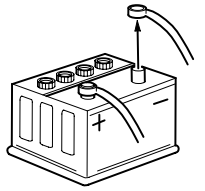

2

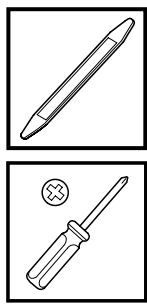

3

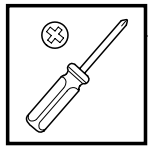
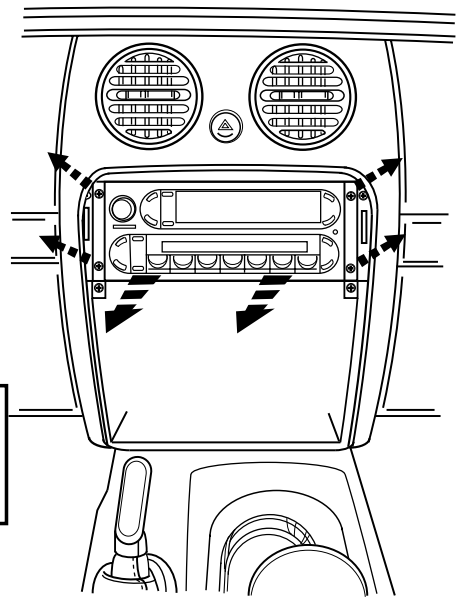

4A

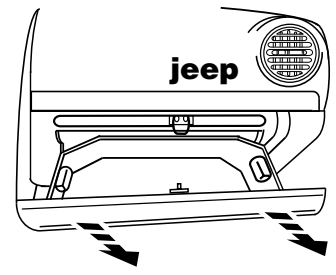

4B

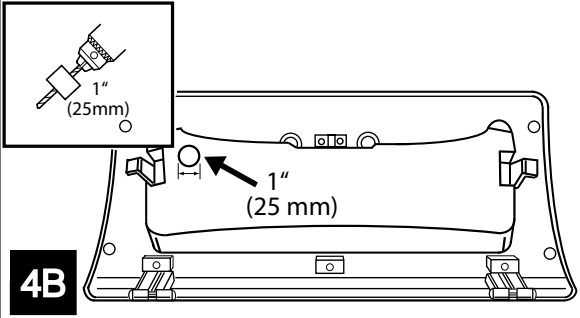

5

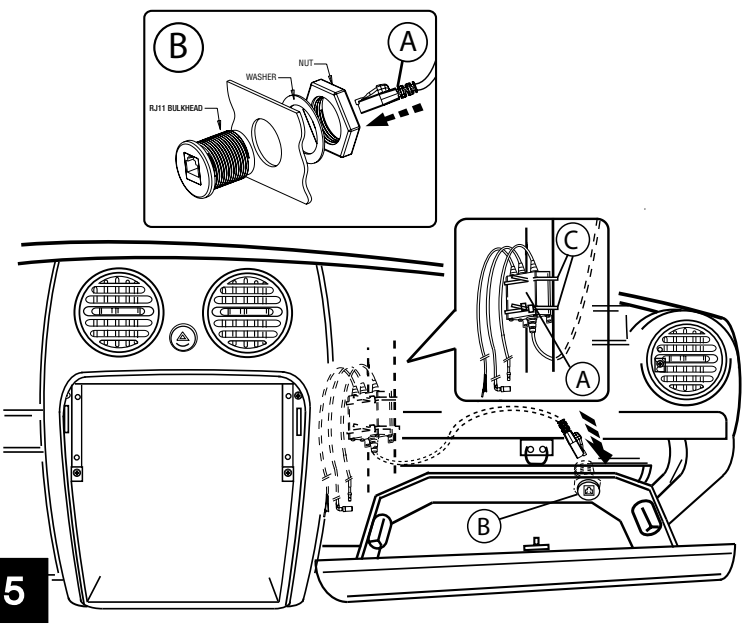

6

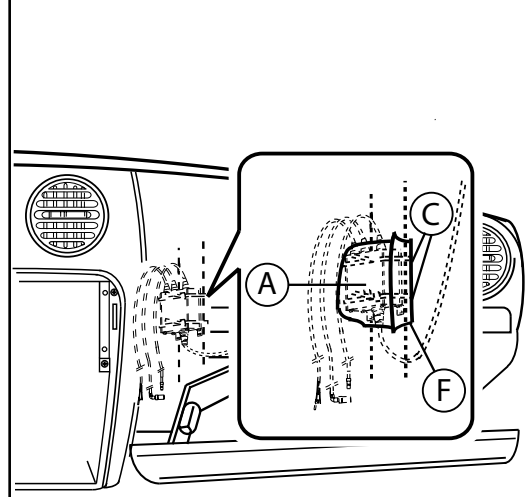

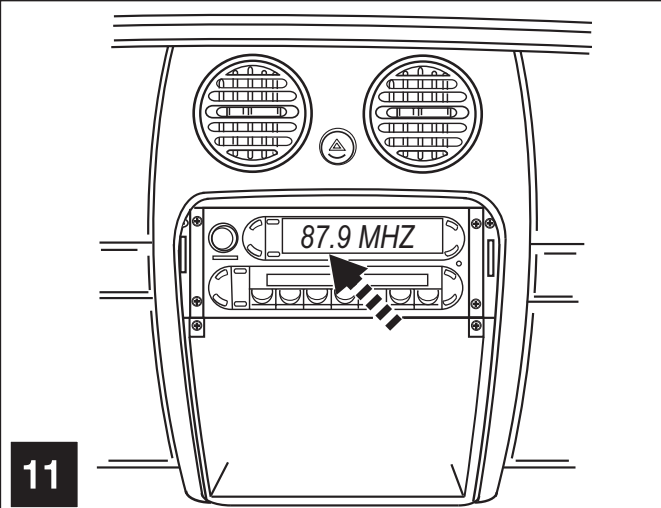
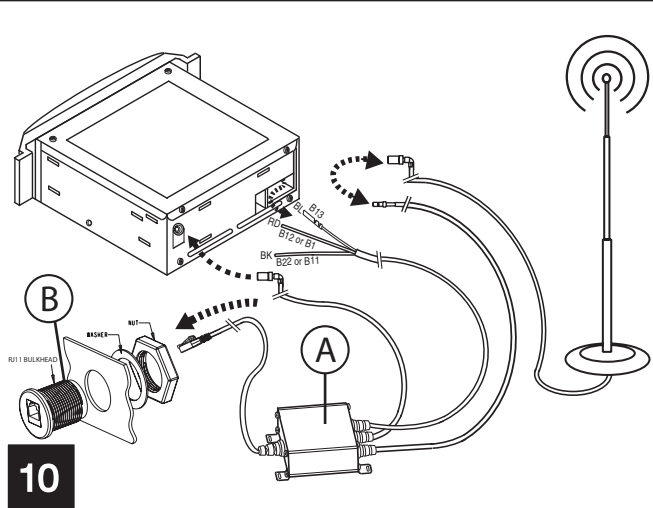
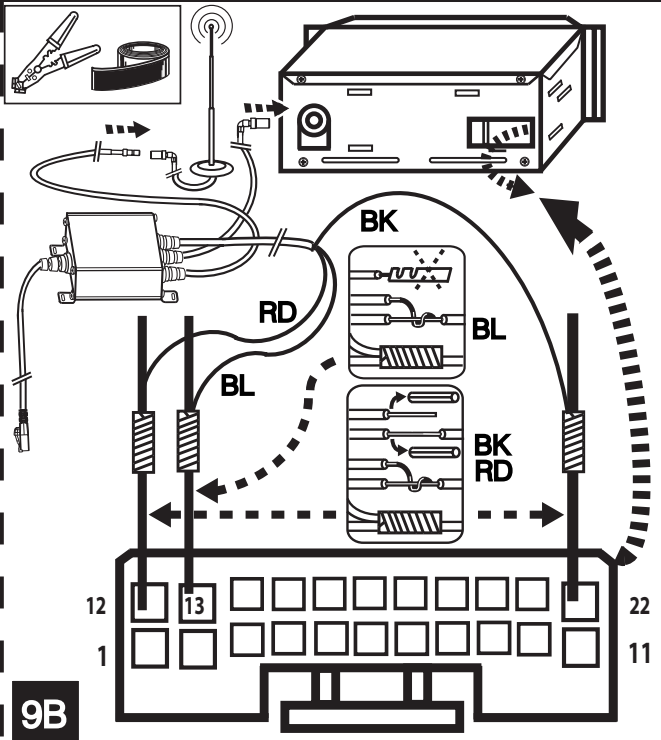
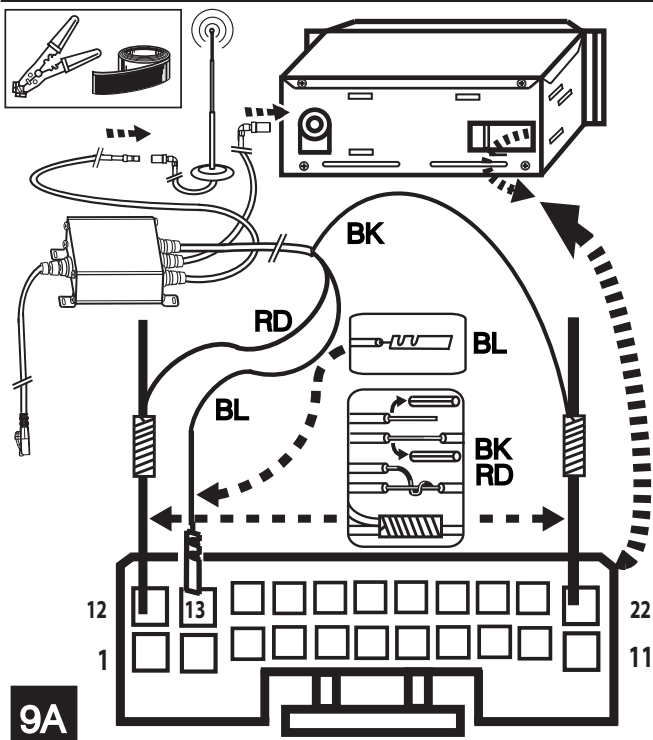
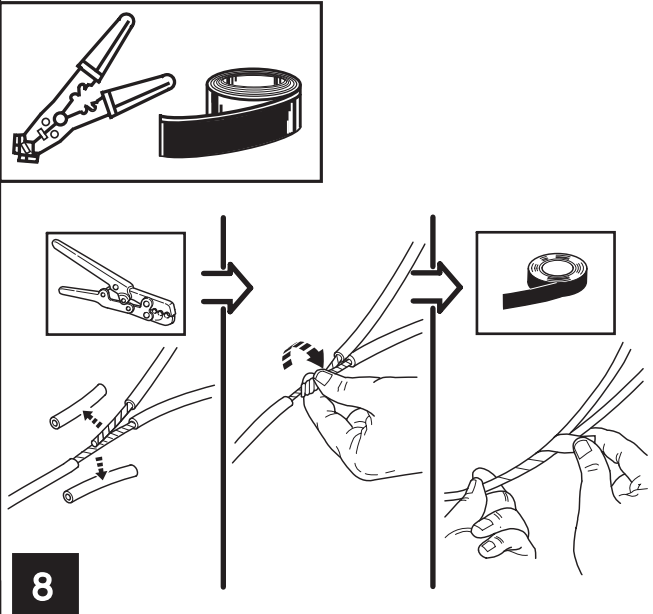
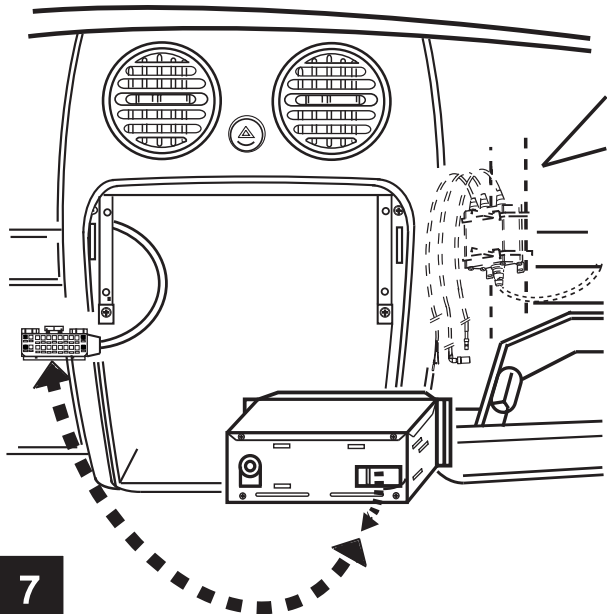

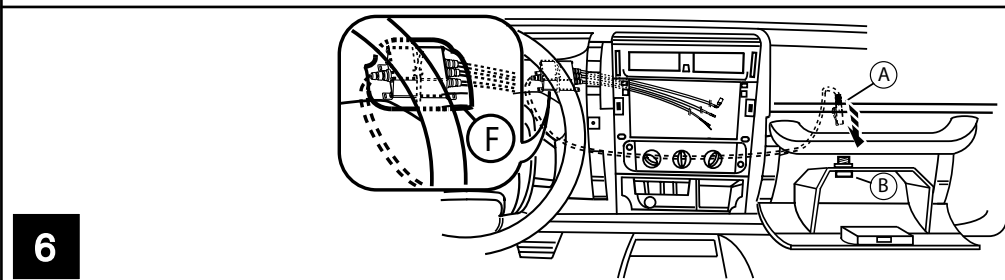
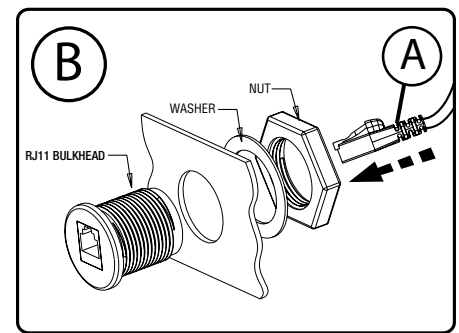
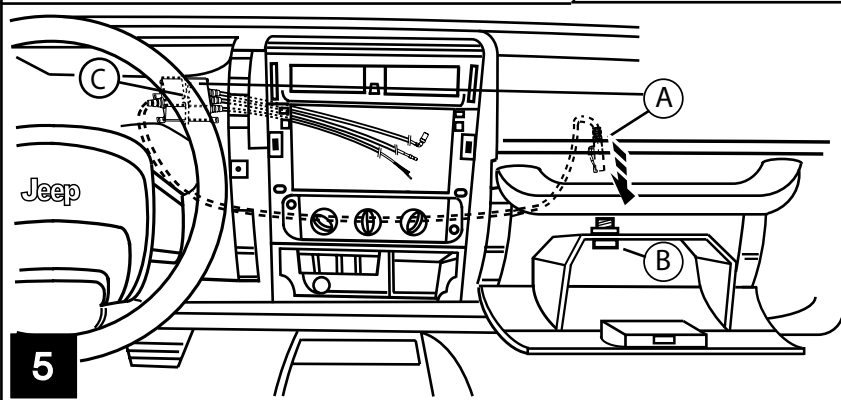
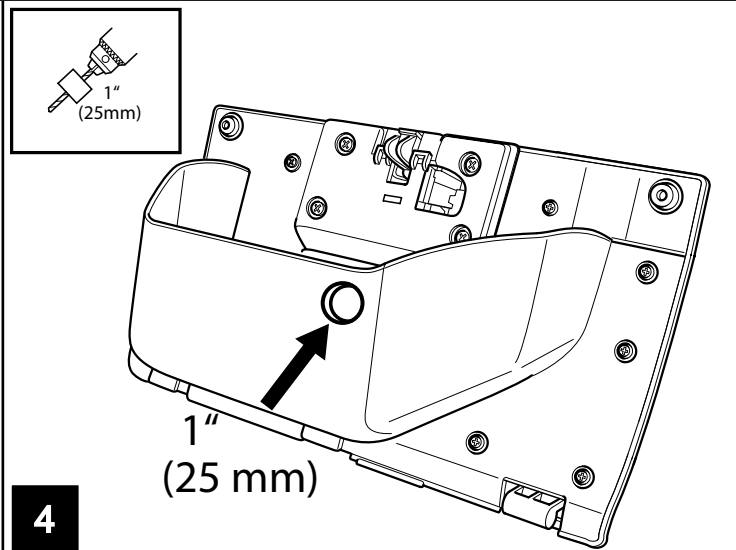
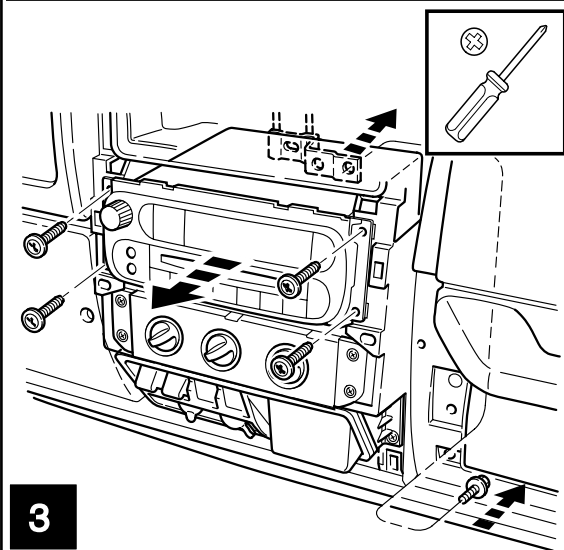
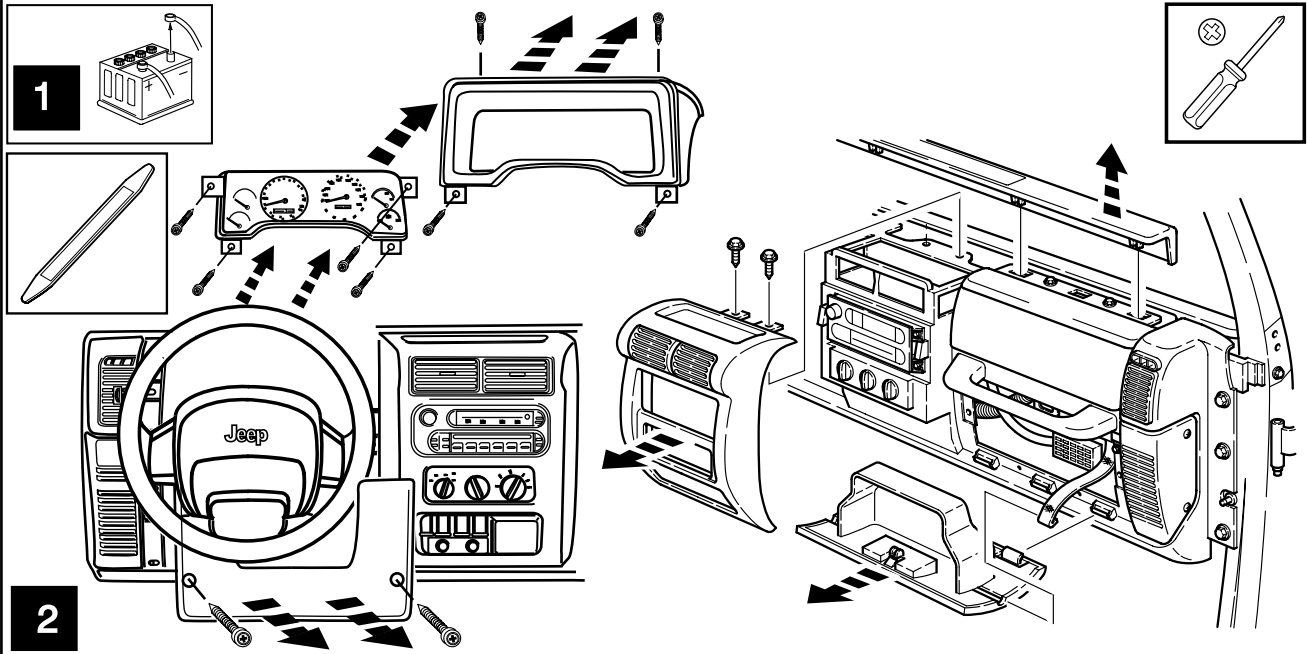

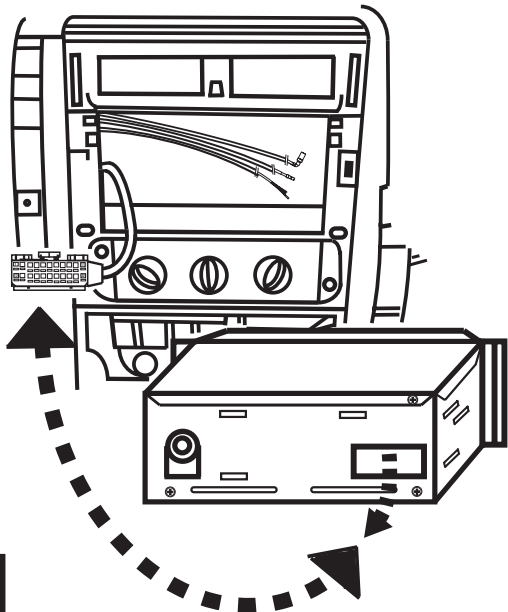

7

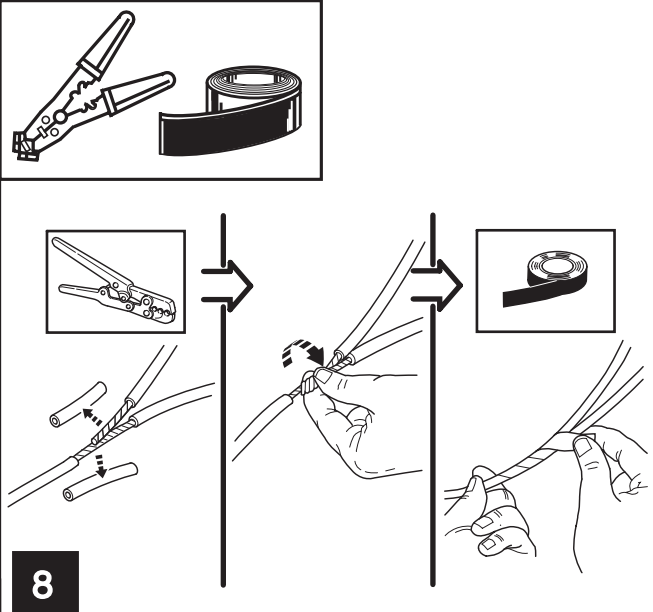

8

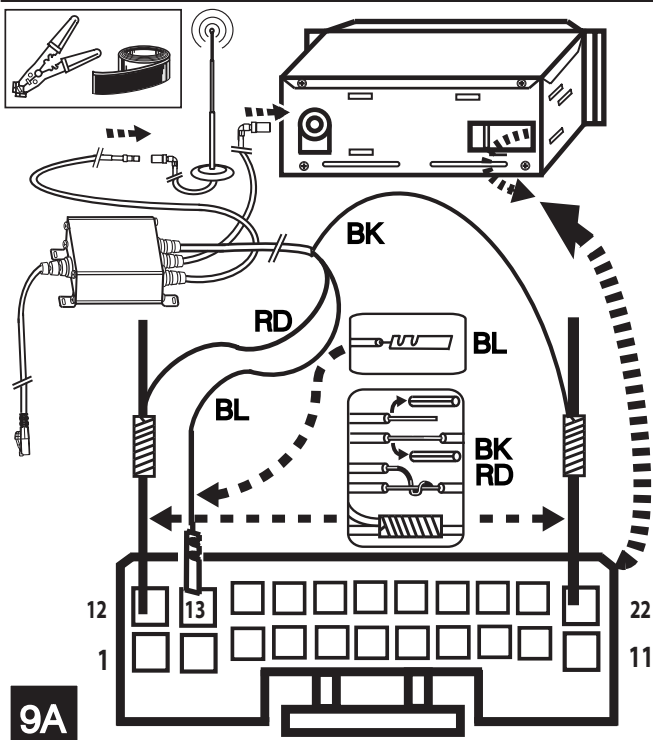

9A

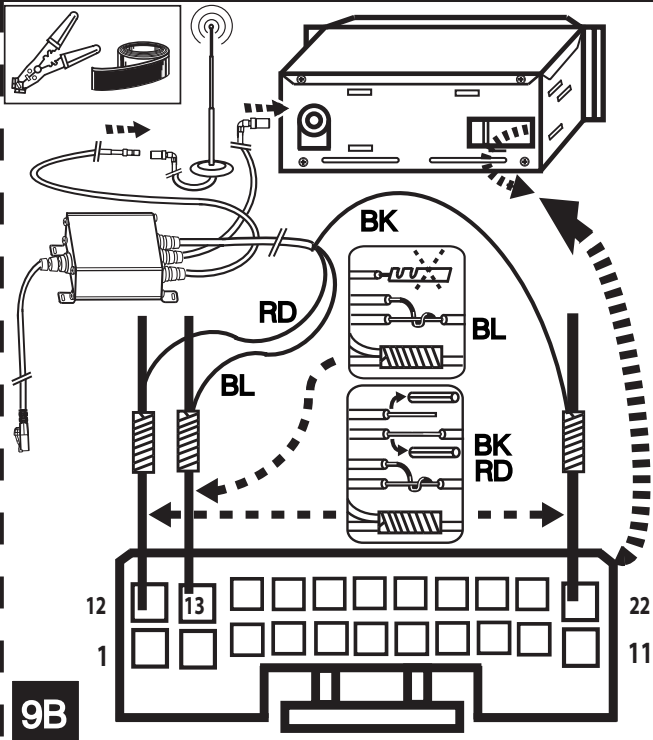

9B

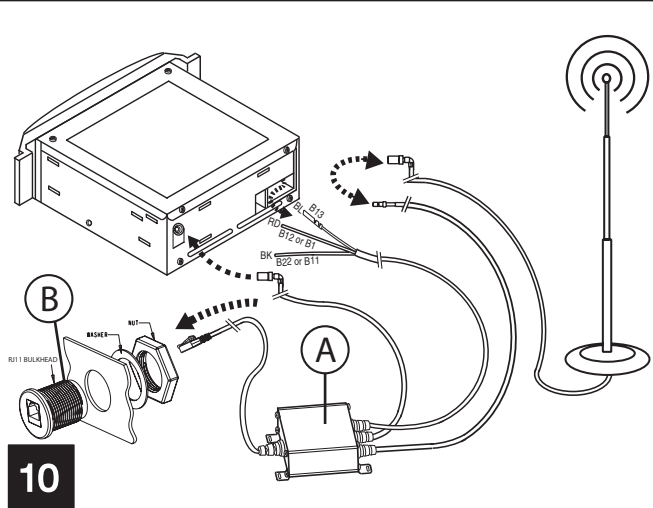

10

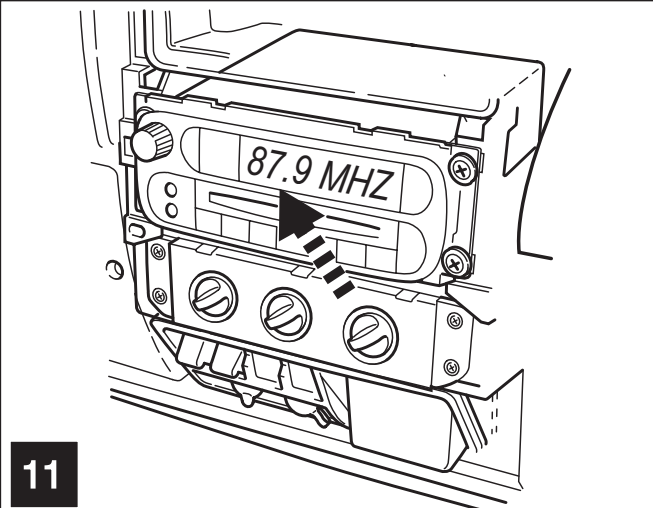

11